CITADEL

54

THE CITADEL OF 1954

PUBLISHED BY THE STUDENTS OF
THE BROOME COUNTY TECHNICAL INSTITUTE
BINGHAMTON, NEW YORK

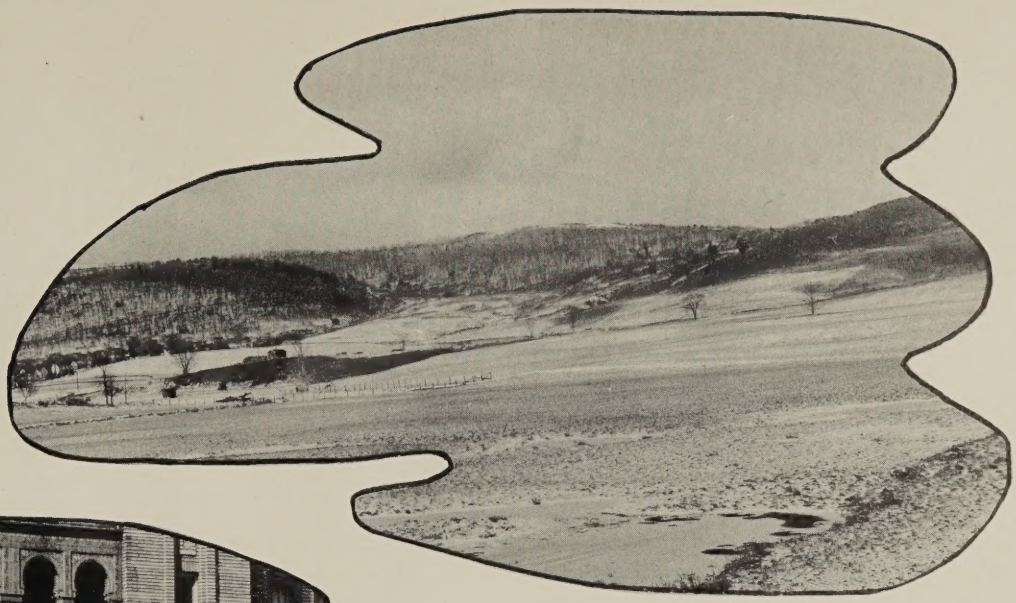

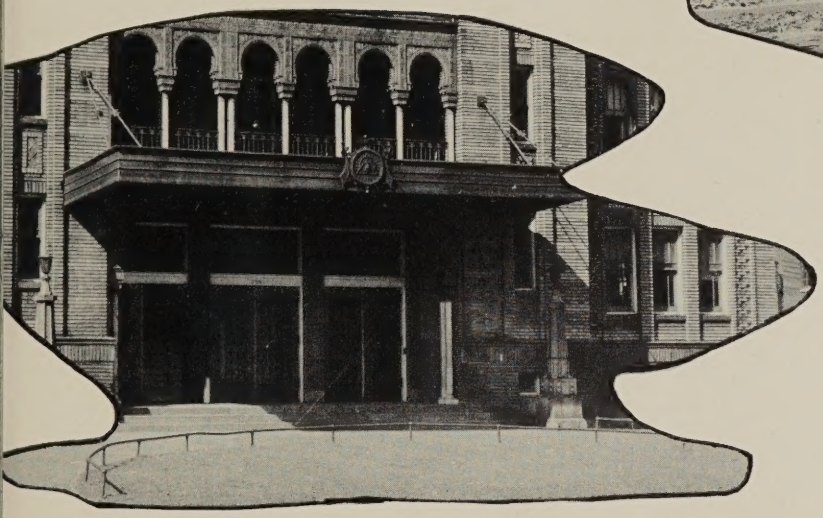

FOREWORD

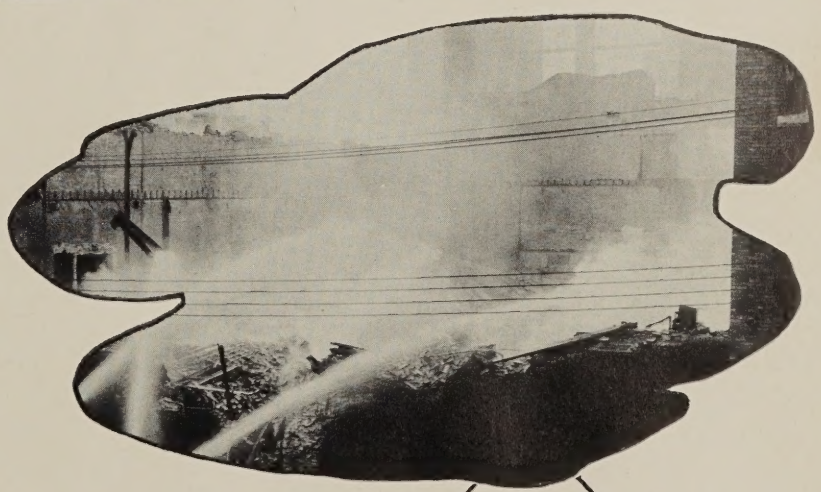

From a hopelessly burning building to an improvised city establishment to the promise of a beautiful new campus with improved buildings and curriculum--so is the train of events witnessed by Broome County Technical Institute during the past three years. With this 1954 issue of the Citadel, our little train is gathering speed for its final and successful climb toward full attainment of its goal. We the passengers who have come thus far in the journey can now sit back and watch and remember; watch the tremendous progress which we helped to initiate, and remember the wonderful two years we spent at Broome Tech.

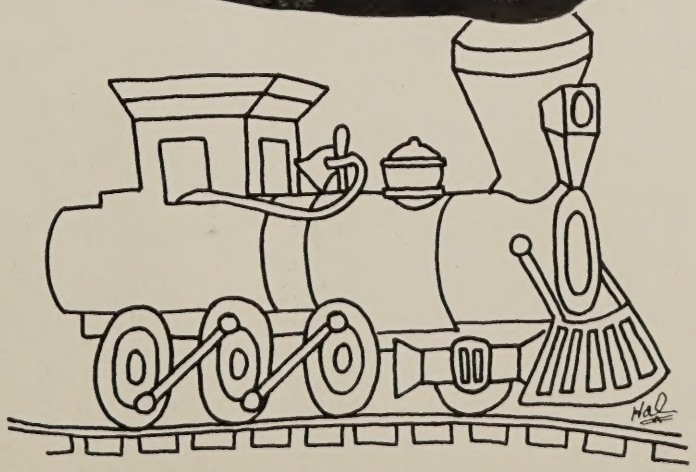

Dedication

MISS NEVA M. ASH

As the school year of 1954 chugs into a siding, a familiar figure is seen at the throttle of the Medical and Technical Office Assistant train. She is Miss Neva Ash - to her we dedicate the 1954 Citadel.

Our Motto, "Knowledge and Proficiency," certainly has been manifested in and by Miss Ash. Perhaps the greatest single characteristic of her success is friendliness. All problems brought to Miss Ash are fully understood and counseled. Personal guidance of this type is hard to surpass.

As the '54 train pulls out into the world, we leave behind our college days, but never can we forget Miss Neva Ash - teacher, friend and counselor.

BIG WHEELS

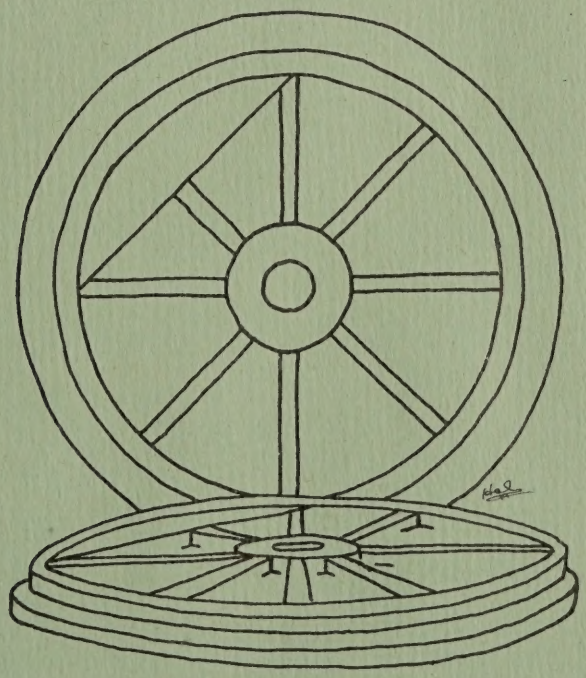

State University of New York

WILLIAM S. CARLSON
President

LAWRENCE L. JARVIE
Executive Dean

Broome County Board of Supervisors

George J. Macko
H. Chester Larrabee
Harry D. Prew
Ben L. Joggerst
Thomas J. Conlon
Claude A. Wheeler
William D. Bennett
Samuel J. Cucci
Lynn T. West
John E. Ash
Edward J. Moran
Earl S. Lindsey
Lewis M. Evans
F. Clyde Eggleston
G. Earle Personius
Howard M. Smith
Walter S. Randall
Donald W. Kane
Edwin M. Jones
Robert M. Ford
Hugh A. Wheeler
Erford G. Barrows
Joseph M. Daugherty
Henry M. Baldwin
James N. Johnson
Carlton R. Bird
Harold B. Christian
Leland L. Jones
Benjamin A. Hughes

Charles P. O'Brien, County Attorney

Institute Committee

HARRY PREW

GEORGE MACKO

HUGH A. WHEELER

Local Administration

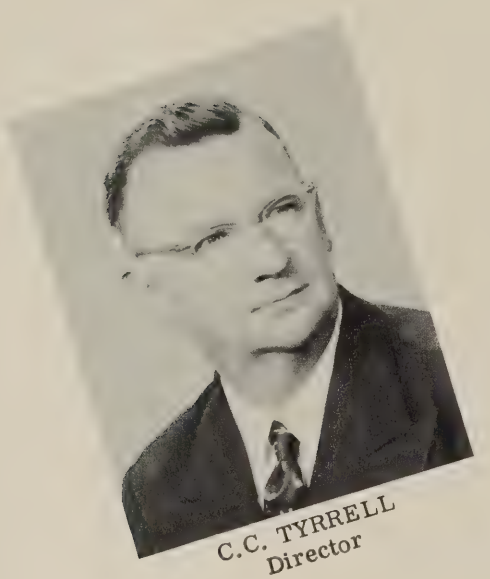

C.C. TYRRELL
Director

JAMES E. McVEAN
Dean

Broome County Technical Institute Trustees

Paul F. Titchener
Chairman

Darwin R. Wales
Vice-Chairman

Bernard H. Chernin
Treasurer

Miss Linda Sanford
Secretary

F. Clyde Eggleston

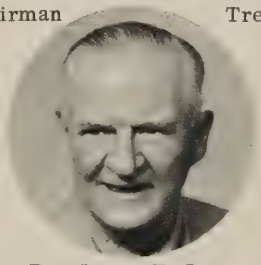

Dr. James T. Ivory

Robert F. Kelly

Arnold F. Mitchell

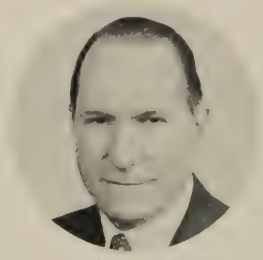

E. Allan Williford

General Education

GEORGE ELLIOTT

CLYDE E. CHAUNCEY

ROY GREENWOOD

RICHARD BALDWIN

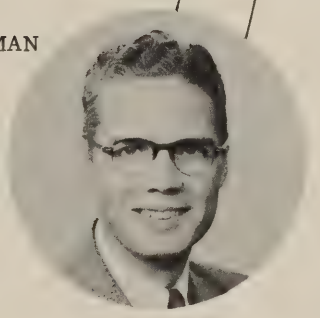

LLOYD W. HARTMAN

MISS JOAN L. FOLEY
Librarian

Library

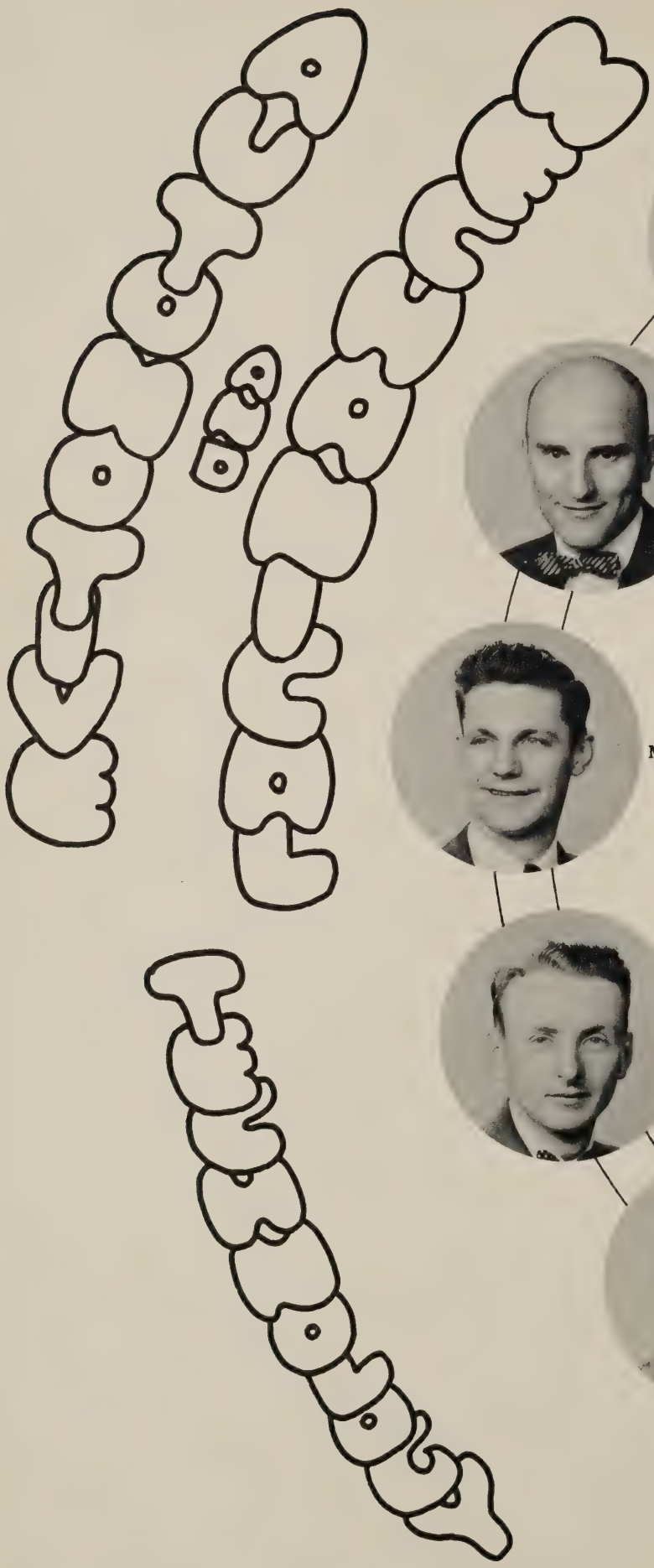

Robert F. Bieling

Marion O. Forbes

Erwin C. Hamm

Michael J. Kapral

Fred Sanders
Department Head

Harvey N. Roehl

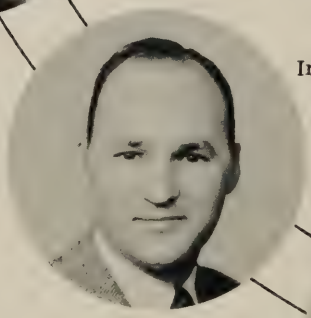

Irwin C. Simser

Charles Wolfe

Anthony J. Carolin

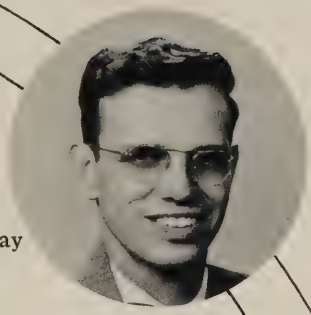

William Dervay

Donald W. Emmons

L.J. Sitterlee
Department Head

K.K. French

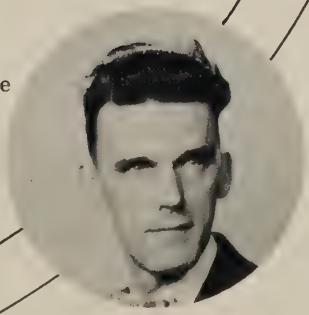

Reynold L. Stone

H.H. Gruber

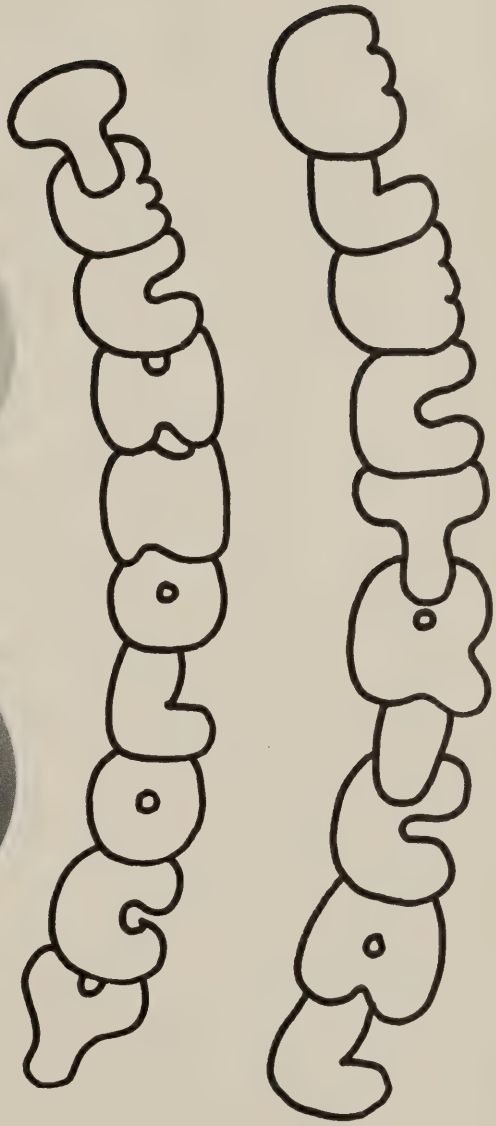

Surgical Pathology

Darrell H. Badore

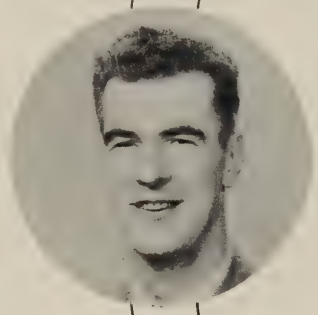

Alford L. Beagle

John Kushner
Department Head

Michael T. Orinik

Margery E. Dozier

A.J. Kalbaugh

Neva M. Ash
Department Head

Alice Marci

Walter Tedick

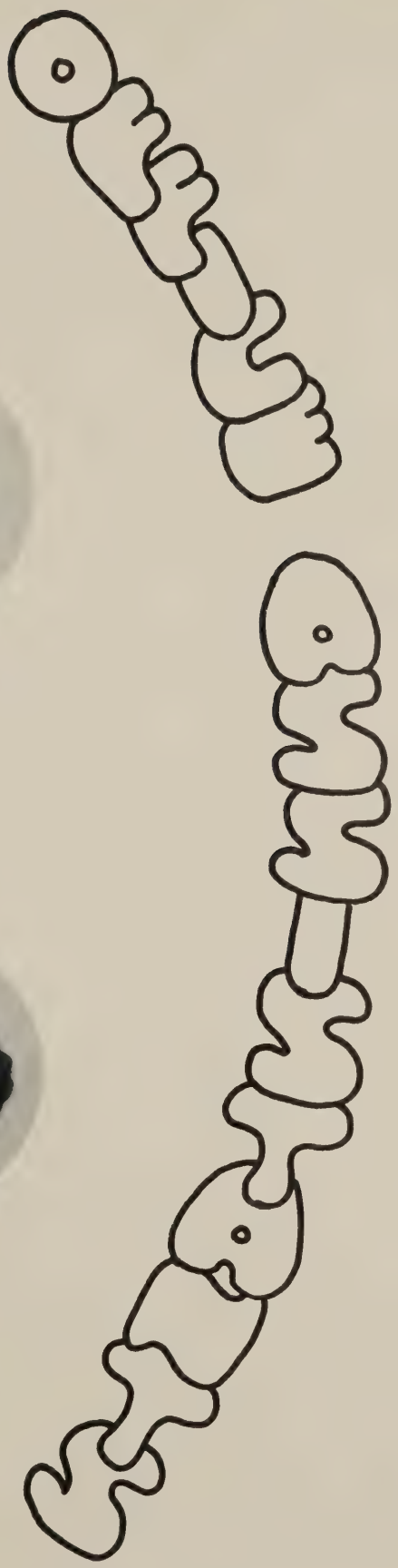

SCHOOL SERVICES

Miss Joan Orzel, Miss Dorothy Turner, Mrs. Mary Norton, Miss Barbara Beckwith, Mrs. Gloria Arnold, Miss Joanne Haher.

Tracy R. Cone
Finance Officer

Mrs. Flora Grimm
Mrs. Jessie Cole

Mrs. Minnie Bright

John Ondrako, George Ribble, James Johnson, Preston Davison, Ed Brink.

Arthur Pollard, Sam Wolfer, Robert Burns.

SENIORS

SENIOR CLASS OFFICERS

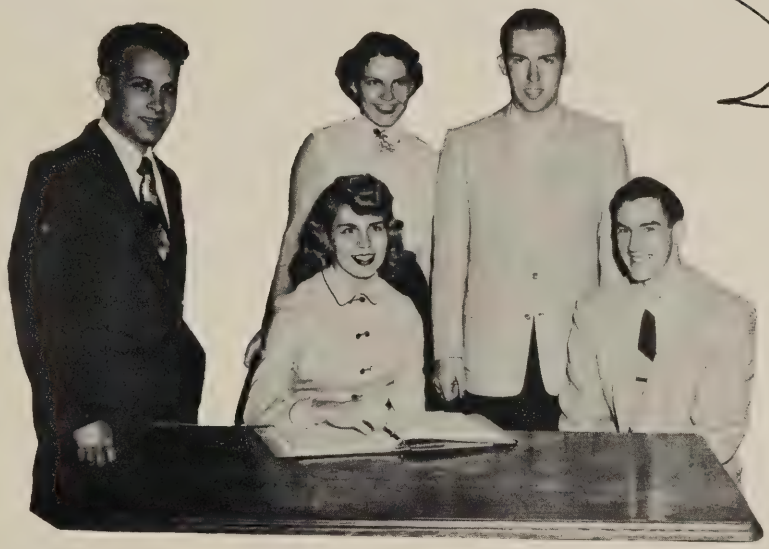

PRESIDENT : LEE CHRISTOPHER
VICE-PRESIDENT : JOHN DRISCOLL
SECRETARY : PATRICIA STURDEVANT
TREASURER : DUANE WINTERS
HISTORIAN : SARAH MALLULA

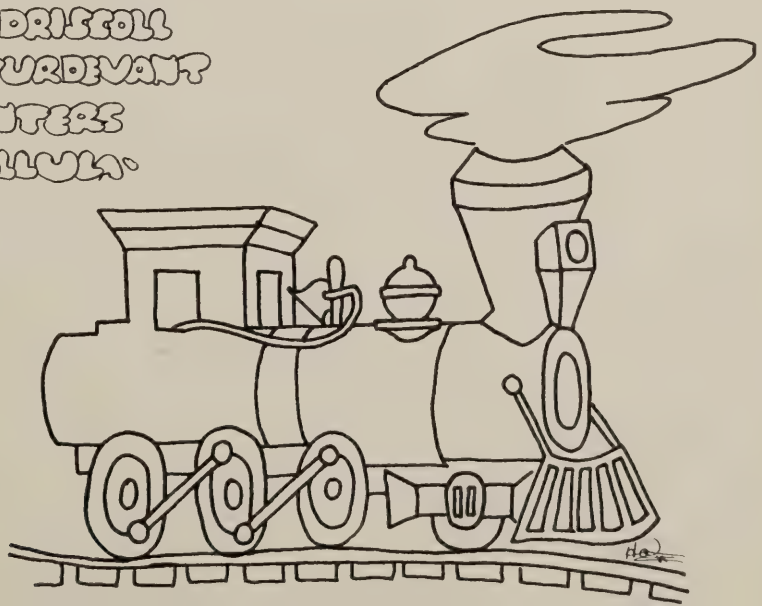

NORMAN ADRIAN
92 Seneca Street
Binghamton, New York

"Red"

Electrical Technology

A.I.E.E. 2; Student Council Representative 1.

THOMAS A. ALLEN
88 Louisa Street
Binghamton, New York

"Tom"

Technical Office Assistant

Intramural Basketball; Intramural Volleyball.

JOHN ARMSTRONG
63 Greenlawn Avenue
Bainbridge, New York

"Jack"

Mechanical Technology

Glee Club 1; Varsity Volleyball 1; Intramural Basketball 1; Intramural Volleyball 1; Student Council, President.

JOSEPH ARMSTRONG
63 Greenlawn Avenue
Bainbridge, New York

"Joe"

Mechanical Technology

I.V.C.F. 1; Varsity Volleyball; Intramural Basketball; Intramural Volleyball; Volleyball Club; Student Council, Treasurer.

RICHARD AYLESWORTH
61 Main Street
Afton, New York

"Dad"

Electrical Technology

Intramural Basketball 1;
Intramural Volleyball 1.

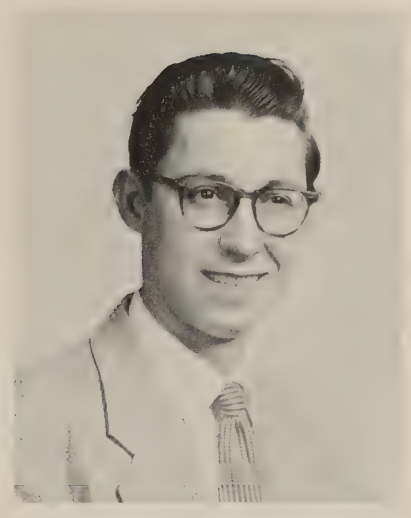

ROBERT BABUKA
332 Squires Avenue
Endicott, New York

"Bob"

Mechanical Technology

FORD W. BAKER
45 Bevier Street
Binghamton, New York

Electrical Technology

Varsity Basketball 1; Varsity Baseball 1; Intramural Basketball 1,2.

JOHN BAYCURA
300 1/2 Clinton Street
Binghamton, New York

Mechanical Technology

Student Council Representative 1; Intramural Basketball 1; Intramural Volleyball 1.

WILLIAM S. BENNETT
Hancock, New York

"Bill"

Technical Office Assistant

Student Council Representative 2; Intramural Basketball 1,2; Intramural Volleyball 1,2.

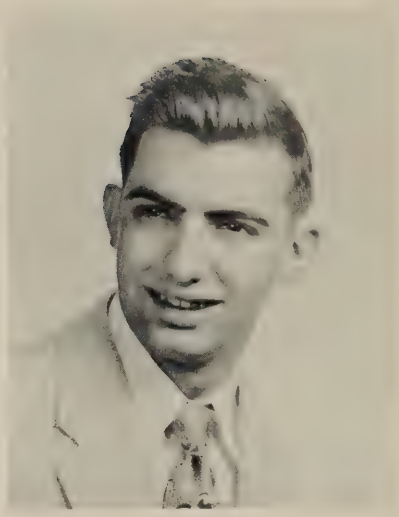

ROBERT BERGERON
206 Maine Road
Endicott, New York

Chemical Technology

MARILYNNE M. BESEMER
R.D. #2
Ithaca, New York

Medical Office Assistant

Glee Club 1,2; Student Council Representative 1; Tech Talk, Column Staff 1, 2; Citadel, Circulation Manager 1,2; I.V.C.F., Vice-President 2; Intramural Volleyball 2; Volleyball Club 2; Student Council, Bookkeeper; Delegate, Intercollegiate Mock Senate 1.

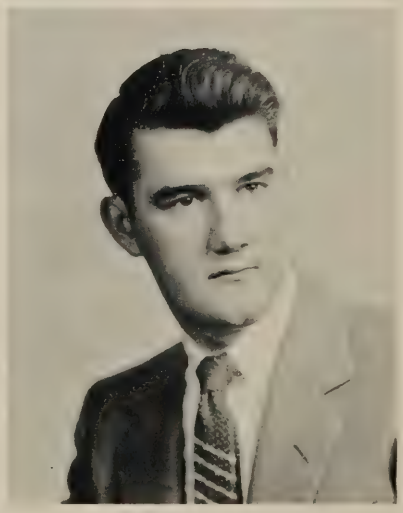

ROBERT C. BIRD
Whitney Point, New York

"Tweet"

Mechanical Technology

EVERETT L. BOSKET
Windsor, New York

"Ev"

Mechanical Technology

Intramural Basketball 1,2; Intramural Volleyball 1,2.

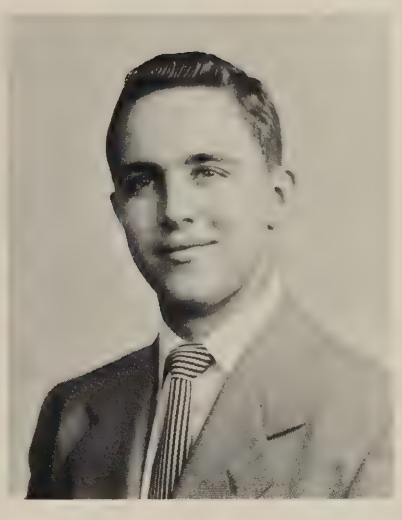

RICHARD M. BOYD
63 Liberty Street
Walton, New York

"Dick"

Electrical Technology

A.I.E.E. 2; Bowling 1; J.V. Basketball 1; Intramural Basketball 1,2; Intramural Volleyball 1,2.

SHIRLEY J. BOYD
1 Stone Road
R.D. #2
Binghamton, New York

Technical Office Assistant

Glee Club 1,2; Student Council Representative 1; Bowling 1; Tech Talk, Feature Staff, Art Staff, Editor-In-Chief 1,2; Citadel, Picture Editor 1; Student Council, Vice-President.

CLARENCE A. BROSS
78 Chestnut Street
Binghamton, New York

"Clar"

Technical Office Assistant

Bowling 1; Tech Talk, Art 2; Citadel, Art 2; Intramural Basketball 1,2; Intramural Volleyball 1,2.

JACK R. BROWN
39 Hazel Street
Binghamton, New York

"Jackson"

Technical Office Assistant

Camera Club, Vice-President 2; Tech Talk, Photographer 2; Citadel, Photographer 2; Volleyball Club 1; Basketball, Manager.

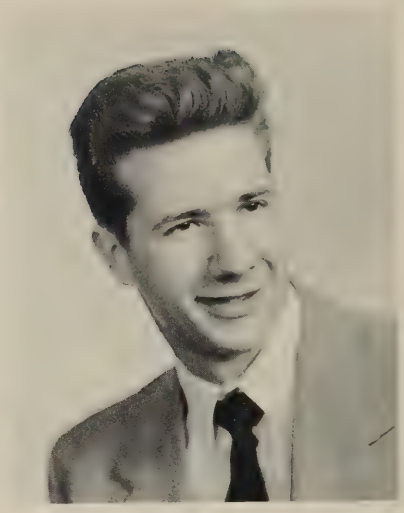

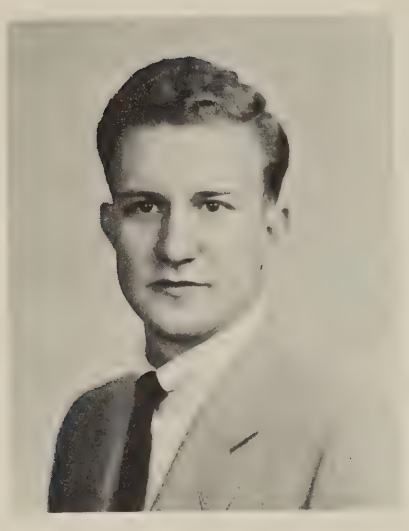

GINO A. CANALE
7 Exchange Street
Binghamton, New York

Chemical Technology

Chem. Society.

HUGH R. CARRINGTON
25 Moffatt Avenue
Binghamton, New York

"Joe"

Chemical Technology

Camera Club 2; Chem. Society 1,2.

RONALD A. CARROLL
R.D. #6
Binghamton, New York

"Ronnie"

Mechanical Technology

Varsity Volleyball 2; I.V.C.A. 2; Intramural Volleyball 1; Intramural Basketball 1; Volleyball Club.

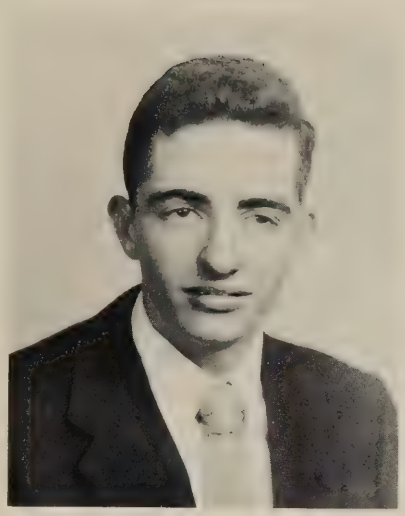

JOSEPH CASEY
Box 196
Windsor, New York

"Case"

Electrical Technology

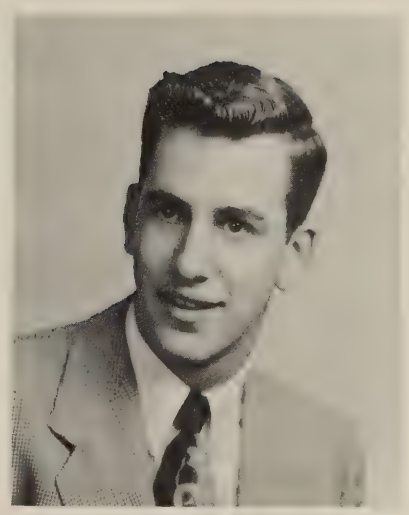

ROGER E. CHAUNCEY
R.D. #1
Great Bend, Pennsylvania

Electrical Technology

J.V. Basketball; Intramural Basketball; Intramural Volleyball.

LEE N. CHRISTOPHER
38 Mary Street
Binghamton, New York

"Chris"

Electrical Technology

A.I.E.E. 2; Student Council Representative 2; Class President 2.

BARBARA M. COLSTEN
12 Wilcox Street
Binghamton, New York

"Barb"

Technical Office Assistant

Intramural Volleyball 1,2.

JAMES T. COOPER
3 Lake Street
Owego, New York

"Jim"

Mechanical Technology

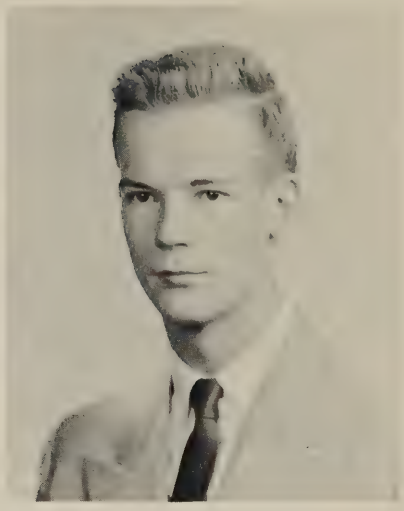

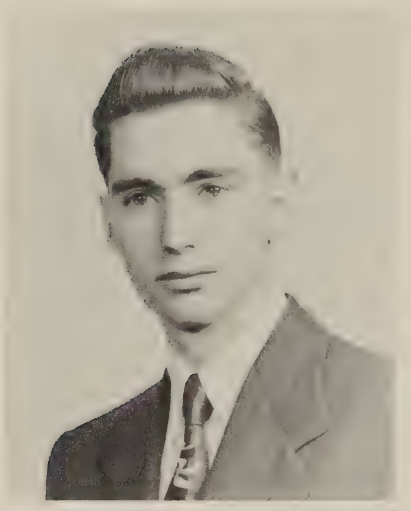

THERON R. COOPER
15 N. Washington Avenue
Oxford, New York

Electrical Technology

Glee Club 1,2; Bowling 1.

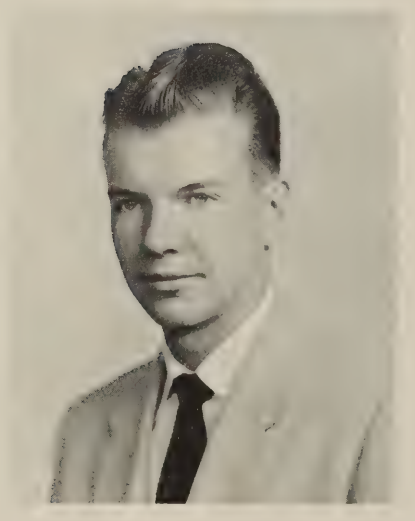

JOHN J. CORCORAN
64 Moeller Street
Binghamton, New York

"Jack"

Technical Office Assistant

Varsity Tennis 2.

CHARLES CRESSMAN
121 Arlington Street
Johnstown, Pennsylvania

"Charlie"

Automotive Technology

Intramural Volleyball 2.

FRANCIS A. DILASCIA
53 Broome Street
Binghamton, New York

"Fran"

Chemical Technology

Camera Club 2; Bowling 1; Intramural Basketball 1,2.

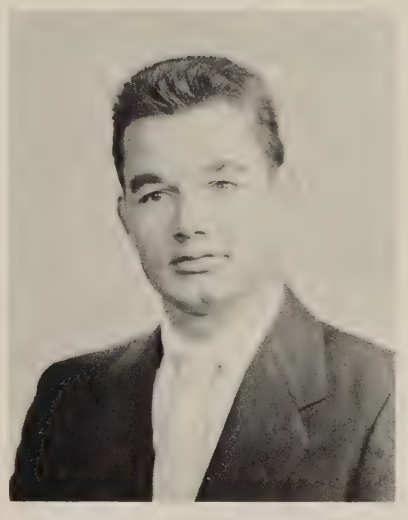

MICHAEL J. DONAHUE
251 Bevier Street
Binghamton, New York

"Mike"

Electrical Technology

Glee Club 1; A.I.E.E. 2.

JOHN F. DRISCOLL
10 Schiller Street
Binghamton, New York

"Ace"

Mechanical Technology

Bowling 1.

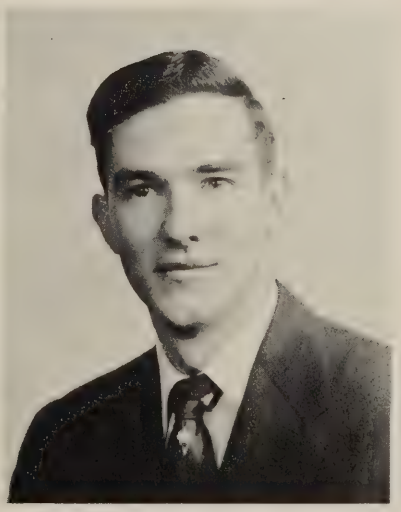

DONALD A. DUNBAR
34 Tremont Avenue
Binghamton, New York

Electrical Technology

Student Council Representative 1; Intramural Basketball 1; Varsity Baseball 1.

LAWRENCE L. EATON
Whitney Point, New York

"Larry"

Electrical Technology

A.I.E.E. 1,2; Intramural Basketball 1,2; Intramural Volleyball 1,2.

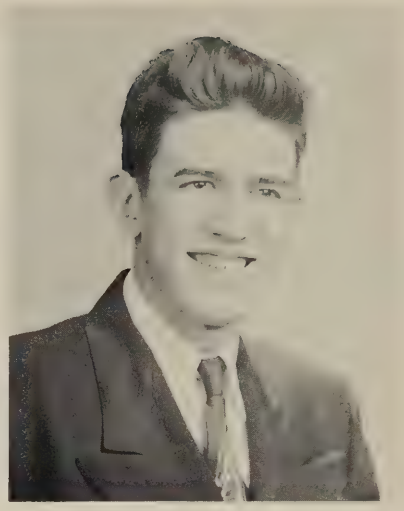

JOHANNA EMMINGER
202 Murray Street
Binghamton, New York

"Joan"

Technical Office Assistant

Bowling 1; Tech Talk, News Staff 2.

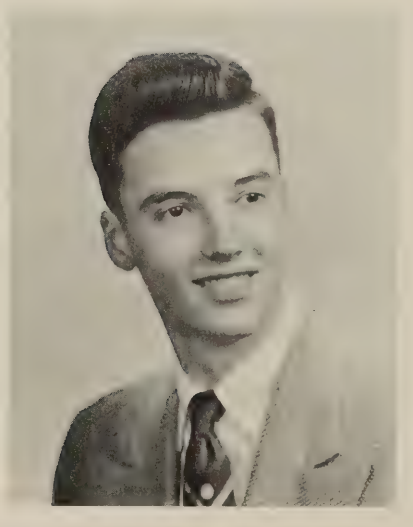

DALE J. ENGLEHART
619 Broad Avenue
Susquehanna, Pennsylvania

Mechanical Technology

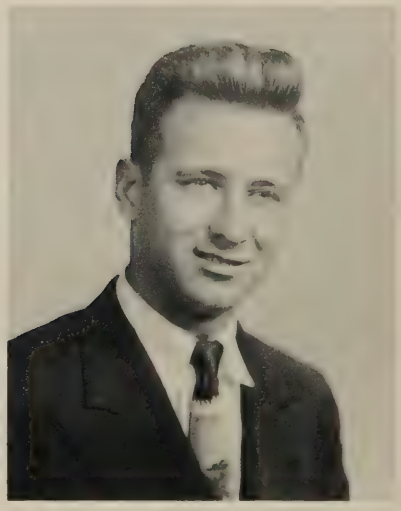

EDWARD L. FABRIZIO
123 Robble Avenue
Endicott, New York

"Freez"

Mechanical Technology
Intramural Basketball 1; Intramural Volleyball 1.

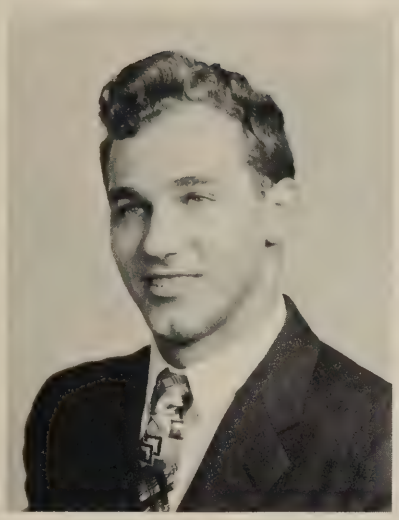

MARIO F. FABRIZIO
123 Robble Avenue
Endicott, New York

"Mutt"

Electrical Technology

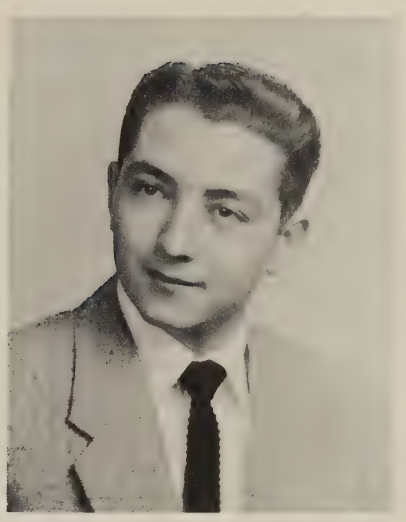

JOSEPH D. FASANO
206 Robinson Street
Binghamton, New York

"Joe"

Technical Office Assistant

Intramural Basketball 1,2;
Intramural Volleyball 1,2.

54

ALEXANDER FEDONES, JR.
310 N. McKinley Avenue
Endicott, New York

Mechanical Technology

Bowling 1.

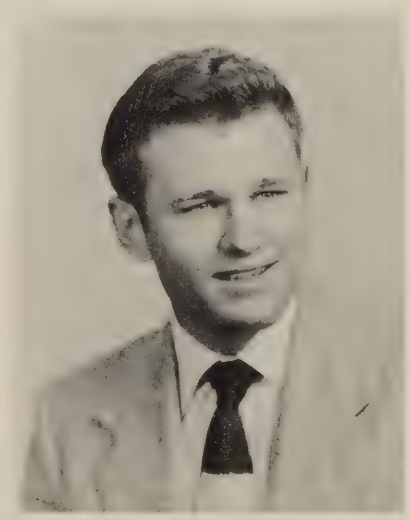

LYNN M. FINCH
Franklin, New York

"Red"

Electrical Technology

A.I.E.E. 2; Bowling 1; Intramural Basketball 1.

JOHN FITCH
220 Harrison Street
Johnson City, New York

"Itchin' Fitchin' "

Chemical Technology

Awards Committee 1; Camera Club 1,2; Varsity Volleyball 1,2.

CARL FLEXER
Sanford, New York

Mechanical Technology

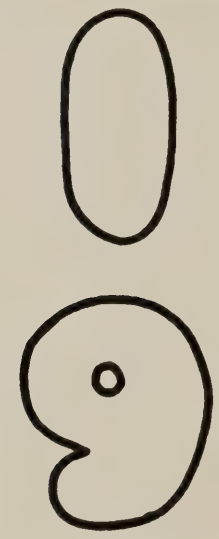

DOROTHY W. GARRISON
18 Lincoln Avenue
Sidney, New York

"Dot"

Technical Office Assistant

Bowling 1.

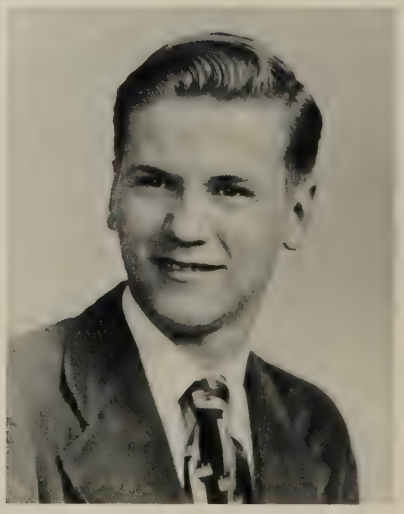

ALLEN L. GASCON
9 Cherry Street
Sidney, New York

"Pat"

Mechanical Technology

BARBARA A. GILLETTE
188 Ackley Avenue
Johnson City, New York

"Barby"

Medical Office Assistant

Glee Club 2; Pep Band 1; Social Committee 2; Bowling 1.

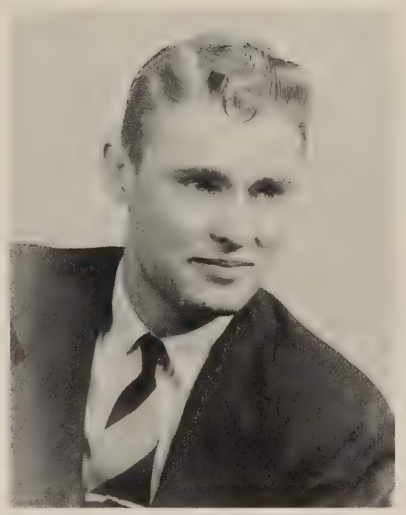

C. WILLIAM GOODWIN
Main Street
Pine City, New York

"Bill"

Electrical Technology

Intramural Basketball 1,2.

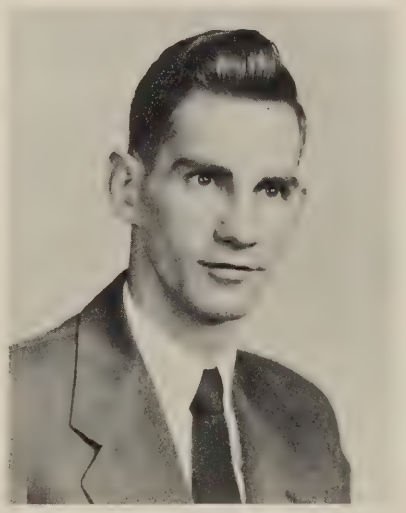

ELWOOD H. GRAHAM
Vestal, New York

"El"

Mechanical Technology

J.V. Volleyball 1; Intramural Volleyball 1; Intramural Basketball 1; Student Council Representative, President 2.

R. PATRICIA HALM
Coopers Plains, New York

"Pat"

Medical Office Assistant

Glee Club 2; Athletic Committee 1; Social Committee 2; Tech Talk, Girls' Sports Editor 2; Student Council Representative 2.

RONALD J. HALSTEAD
R.D. #2
Elmira, New York

"Swifty"

Electrical Technology

Student Council Representative 1; Bowling 1; Intramural Basketball 1,2.

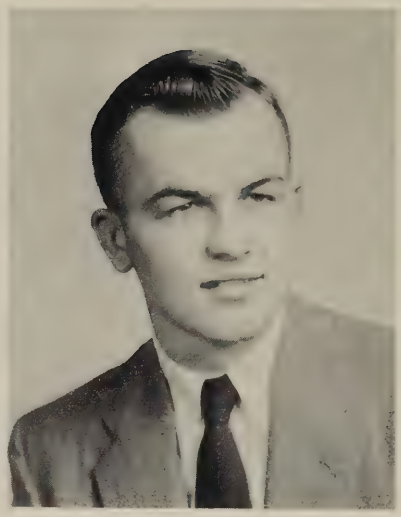

WALTER J. HANKINS
Narrowsburg, New York

"Sam"

Automotive Technology

Student Council Representative 2; Intramural Volleyball 2; Bowling 1.

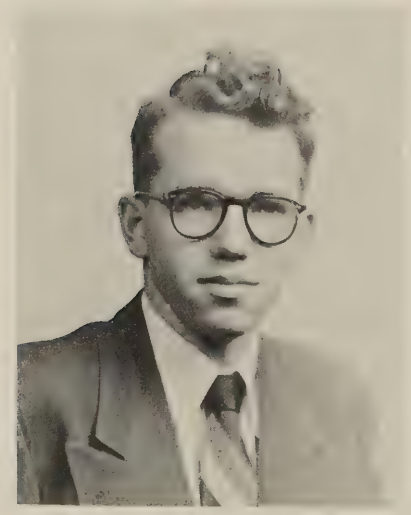

BRUCE N. HESSE
Ansco Lake
Windsor, New York

"Duke"

Electrical Technology

KENNETH E. HILL
R.D. #2
Pine City, New York

"Ken"

Automotive Technology

A.I.E.E. 1; Student Council Representative 2; Athletic Committee, Chairman 1,2; Tech Talk, Sports Editor 1,2; Citadel, Sports Staff 2; Varsity Baseball 2; Intramural Basketball 1; Intramural Volleyball 1,3; Varsity Wrestling 1; Varsity Club 1; Awards Committee 2; Convocations Committee 2.

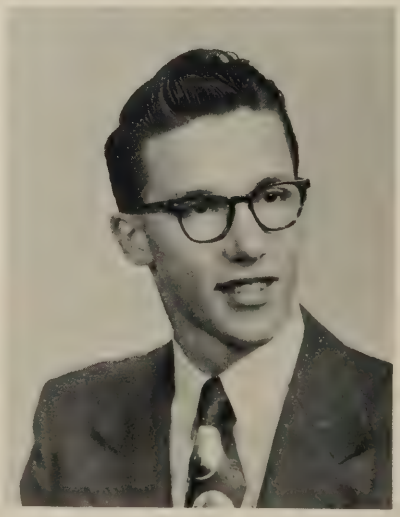

ROBERT W. HILLIS
42 1/2 Moeller Street
Binghamton, New York

"Bob"

Electrical Technology

A.I.E.E. 2; Varsity Volleyball 1; Intramural Basketball 1,2; Intramural Volleyball 1,2.

GORDON E. HITT
23 Parsons Street
Binghamton, New York

"Gordy"

Mechanical Technology

Social Committee 2; Intramural Volleyball 1; Varsity Volleyball 1,2.

GERALD L. HLOPKO
41 Rogers Street
Johnson City, New York

"Murph"

Technical Office Assistant

Varsity Basketball 1,2; Varsity Baseball 1,2.

GARY A. HOMER
Dryden, New York

Electrical Technology

A.I.E.E. 2; Intramural Basketball 1,2.

WALTER HOUSE
35 Kelly Avenue
Endicott, New York

Electrical Technology

Bowling 1.

DAVID D. HOWE
91 East Main Street
Norwich, New York

"Dave"

Electrical Technology

JOAN A. HOYT
Otego, New York

"Joannie"

Medical Office Assistant

Glee Club 1; Athletic Committee 2; Social Committee 2.

ANTHONY J. HRONEC
19 Tracy Street
Binghamton, New York

"Tony"

Technical Office Assistant

Camera Club, President 1, 2; Tech Talk, Photographer 1,2; Citadel, Photographer 1,2; Varsity Basketball, Manager 2; Varsity Baseball, Manager 1.

FREDERICK E. HUTT
Hankins, New York

"Fred"

Mechanical Technology

Glee Club 2.

FRED C. JONES
52 Broad Street
Johnson City, New York

Electrical Technology

A.I.E.E. 2.

MICHAEL KAZO
14 Twining Street
Binghamton, New York

"Mike"

Technical Office Assistant

Glee Club 2; Newman Club 2; Social Committee 2; Intramural Basketball 1,2; Intramural Volleyball 1,2; Varsity Tennis.

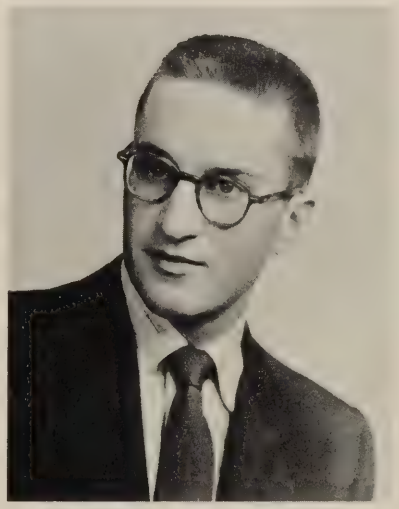

ELWYN C. KEESLER
Johnson Road
Kirkwood, New York

"Al"

Mechanical Technology

ROBERT J. KENDERES
104 Lincoln Avenue
Johnson City, New York

"Kendy"

Electrical Technology

Student Council Representative 2; Intramural Basketball 1,2.

ANNA A. KINTNER
R.D. #3
Vestal, New York

Technical Office Assistant

Tech Talk, Typist 2; Varsity Cheerleading 2; Intramural Basketball 1; Intramural Volleyball 1,2.

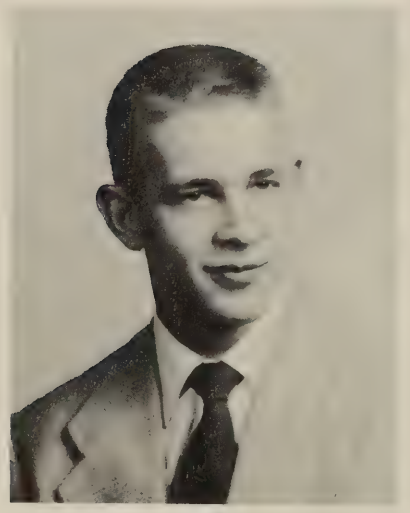

ROBERT C. KLUBE
427 Liberty Street
Penn Yan, New York

"Bob"

Electrical Technology

Pep Band 1; A.I.E.E., President 1,2; Intramural Basketball 1,2; Intramural Volleyball 1,2.

FRANK J. KOROSEC
3638 Watson Boulevard
Endwell, New York

Mechanical Technology

Glee Club 1; Newman Club 1,2; Intramural Basketball 1; Intramural Volleyball 1.

CYRILL KOTEK
R.D. #2
Johnson City, New York

"Pete"

Electrical Technology

Bowling 1.

HOWELL D. LARNERD
289 Chenango Street
Binghamton, New York

Technical Office Assistant

PAUL LAURICELLA
104 Rogers Avenue
Endicott, New York

Electrical Technology

A.I.E.E. 1,2; Varsity Baseball 2.

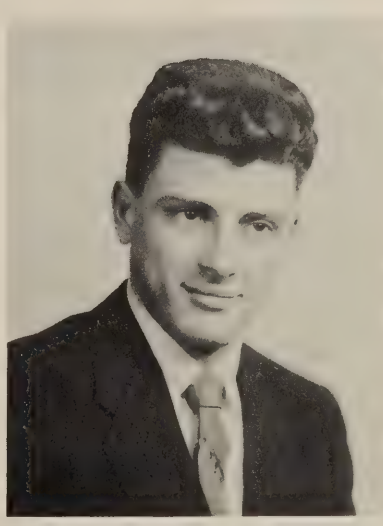

RICHARD J. LEO
70 Moeller Street
Binghamton, New York

"Dick"

Electrical Technology

A.I.E.E. 1,2; Varsity Volleyball 1,2; Intramural Basketball 1,2; Intramural Volleyball 1,2.

DOROTHY M. LETAVISH
4 Myrtle Avenue
Johnson City, New York

"Dottie"

Technical Office Assistant

Glee Club 1; Newman Club 1,2; Bowling 1; Tech Talk, Circulation Staff 1; Citadel, Circulation Staff 1; J.V. Cheerleading 2; Intramural Basketball 1; Intramural Volleyball 1,2.

THERESA LISKA
32 May Street
Binghamton, New York

Medical Office Assistant

Glee Club 1,2; Tech Talk, Typist, Circulation Staff 2; Citadel, Typist 2; Volleyball Club, Treasurer 1,2; Student Council, Chairman Publications Committee.

JAMES LUCIANI
25 1/2 Adams Avenue
Endicott, New York

Electrical Technology

A.I.E.E. 1; Varsity Baseball 1; Intramural Basketball 1; J.V. Basketball 1.

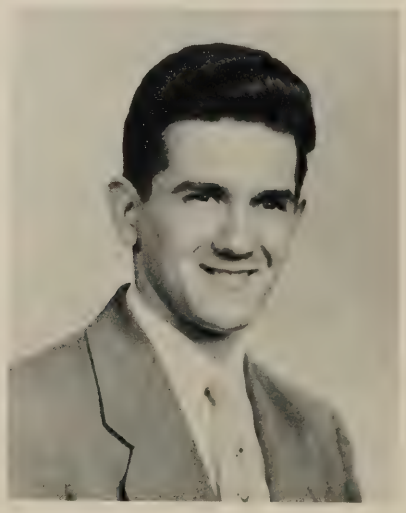

SAMUEL LUTCHKO
16 Mendelssohn Street
Binghamton, New York

Chemical Technology

Chem. Society 1,2; Bowling 1.

BETSY L. MACEY
121-F Liberty Road
Bergenfield, New Jersey

"Bets"

Medical Office Assistant

Glee Club 2; Social Committee 1,2; Bowling 1; Tech Talk, Feature Staff 2; Citadel, Editor-In-Cheif 2; Intramural Basketball 1,2.

SARAH M. MALLULA
VanEtten, New York

Medical Office Assistant

Glee Club 1,2; Athletic Committee 2; Student Council Representative 1; Tech Talk, News Staff, Feature Editor 1,2; Citadel, Literary Editor 1,2; I.V.C.F., Secretary 1,2; Intramural Volleyball 1,2; Volleyball Club, Secretary 1,2; Class Historian.

NANCY A. MARKHAM
285 Robinson Street
Binghamton, New York

"Nan"

Technical Office Assistant

Tech Talk, News Editor 1,2.

DONNA B. McLAIN
120 Melbourne Street
Vestal, New York

Technical Office Assistant

Pep Band 1; Student Council Representative 2; Social Committee 2; Tech Talk, Picture Editor 2; Intramural Volleyball 1,2; Volleyball Club 1.

MARY L. McNULTY
Brisben Road
Greene, New York

"Mike"

Medical Office Assistant

Newman Club 1; Athletic Committee 1; Tech Talk, Advertising and Circulation Manager 1,2; Citadel, Advertising 2; Volleyball Club 1,2.

LOUIS A. MICHAEL
308 Hill Avenue
Binghamton, New York

"Louie"

Electrical Technology

A.I.E.E. 2.

LEON R. OSBORNE
R.D. #2
Endicott, New York

"Ozzy"

Mechanical Technology

ERNEST E. PRATT
R.D. #1
Johnson City, New York

"Tiger"

Electrical Technology

Glee Club 1,2; Camera Club 1,2; A.I.E.E. 1,2; Volleyball Club 1,2.

PAUL PURPLE
Newark Valley, New York

"Purp"

Automotive Technology

Athletic Committee 2; Intramural Volleyball 2.

BARBARA L. ROBINSON
436 Riverside Drive
Johnson City, New York

"Barb"

Technical Office Assistant

Tech Talk, News Staff 2.

BARBARA A. RODMAN
VanEtten, New York

"Red"

Technical Office Assistant

Glee Club 1; Pep Band 1; Bowling 1; Varsity Cheerleading 2; Intramural Basketball 1,2; Intramural Volleyball 1,2.

GERALD F. ROLLO
32 Martin Avenue
Johnson City, New York

"Jerry"

Electrical Technology

A.I.E.E. 1,2; Intramural Basketball 1,2; Intramural Volleyball 1.

ANTHONY J. RUSPANTINI
53 Mill Street
Binghamton, New York

"Tony"

Mechanical Technology

Bowling 1; Varsity Volleyball 1,2; Intramural Basketball 1; Intramural Volleyball 1; Student Council Representative 2; Volleyball Club 1,2.

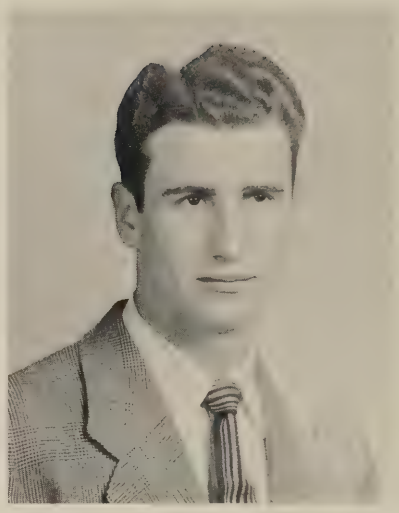

ELLEN E. RYAN
7 Brink Street
Marathon, New York

Medical Office Assistant

Glee Club 1,2; Newman Club 1; Athletic Committee 1; Tech Talk, Circulation 1,2; Intramural Volleyball 1,2; Volleyball Club 2; Chairman Music Committee 2.

MILTON W. SABOL
139 Massachusetts Avenue
Johnson City, New York

"Uncle Milty"

Electrical Technology

A.I.E.E. 1,2; Bowling 1; Student Council, Vice-President 2.

CONSTANCE SALVEMINI
626 State Street
Binghamton, New York

"Connie"

Technical Office Assistant

Newman Club 1,2; Social Committee 1; Intramural Volleyball 1,2; Student Council, Secretary; Faculty-Student Association.

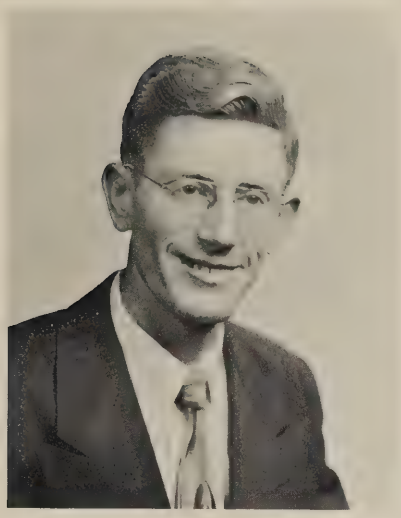

HARLEY H. SCHROEDER
106 Trafford Road
Binghamton, New York

"Red"

Electrical Technology

A.I.E.E. 1,2; Varsity Volleyball 1,2; Intramural Basketball 1,2; Intramural Volleyball 1,2.

HELEN J. SCHWILLE
Franklin, New York

"Sunshine"

Medical Office Assistant

Camera Club 2; Tech Talk, Picture Staff 1; Citadel, Picture Editor 2; Awards Committee 2.

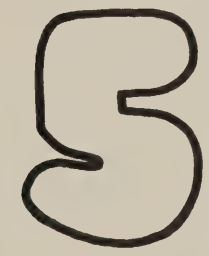

GEORGE SEISLOVE
13 Jay Street
Binghamton, New York

Automotive Technology

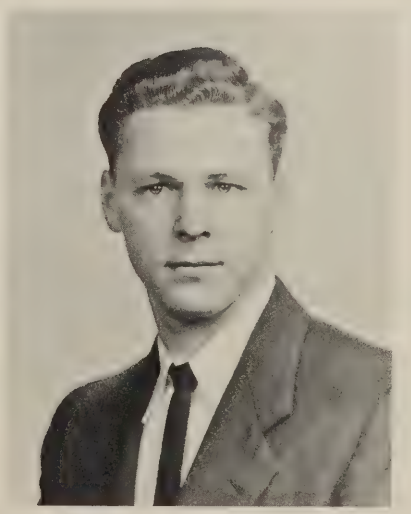

ROBERT T. SHANNAHAN
126 Beethoven Street
Binghamton, New York

"Shanny"

Chemical Technology

Chem. Society 1,2; Student Council Representative 2; Tech Talk, Feature Staff 2.

JO MAY SHOTT
29 Abbott Street
Binghamton, New York

"Jo"

Medical Office Assistant

Glee Club 1,2; Social Committee 1,2.

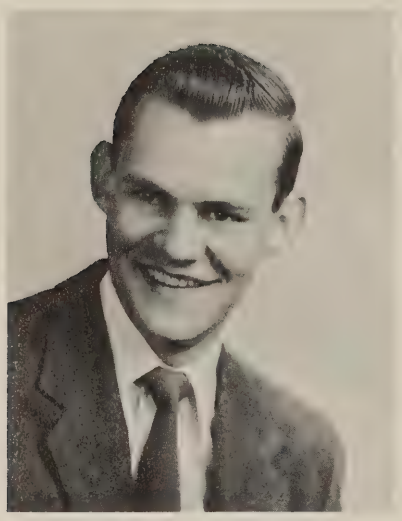

JOHN R. SIMEK
15 Wilson Street
Binghamton, New York

Mechanical Technology

Bowling 1; Varsity Baseball 1; J.V. Basketball 1; Intramural Basketball 1,2.

STARK W. SMITH
36 Oak Avenue
Sidney, New York

"Smitty"

Mechanical Technology

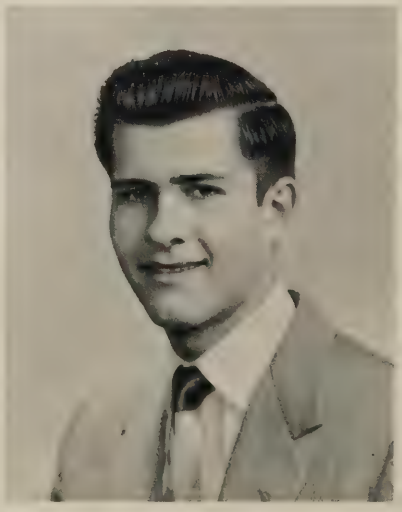

DENNIS SOMPLE
16 Mendelssohn Street
Binghamton, New York

"Denny"

Electrical Technology

Bowling 1.

JOHN J. SPAK
R.D. #1
Johnson City, New York

Electrical Technology

A.I.E.E. 1, 2; Intramural Volleyball 2.

ERNEST E. SPENCER
Castle Creek, New York

"Ernie"

Electrical Technology

A.I.E.E. 1.

CHARLES F. SPICER
R.D. #2
Newark Valley, New York

"Charlie"

Mechanical Technology

JEFFERSON SPRINGSTON
R.D. #1
Lisle, New York

Mechanical Technology

EUGENE R. STACHOWITZ
32 River Street
Susquehanna, Pennsylvania

"Hooks"

Mechanical Technology

Varsity Volleyball 1; Intramural Basketball 1, 2; Intramural Volleyball 1; Student Council, Treasurer 2.

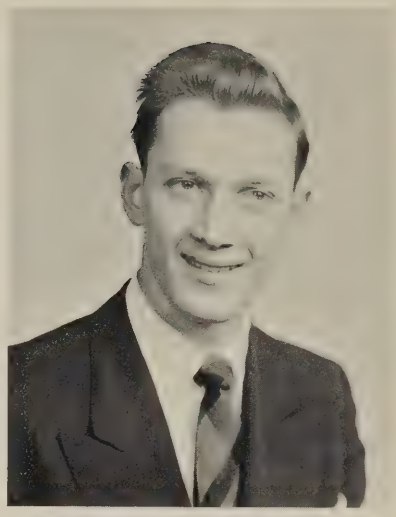

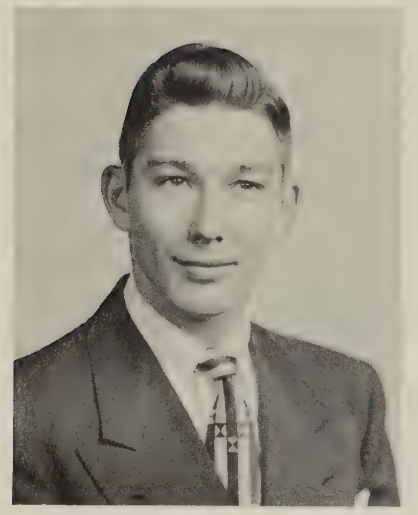

DONALD S. STANEK
43 Vine Street
Binghamton, New York

"Jocko"

Mechanical Technology

Intramural Volleyball 1.

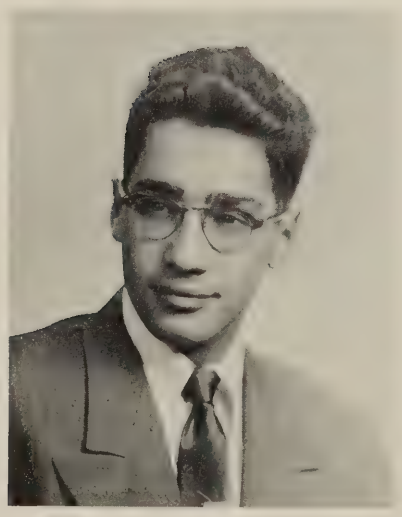

ALLISON STEELE
522 Nelson Road
Johnson City, New York

"Al"

Electrical Technology

A.I.E.E. 1.

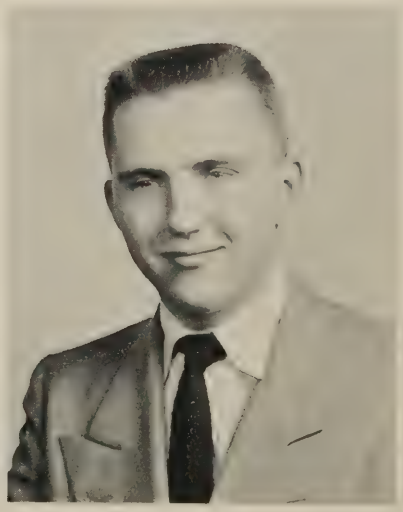

HAROLD E. STREBY
3 Jerome Avenue
Binghamton, New York

Electrical Technology

A.I.E.E. 1,2.

PATRICIA STURDEVANT
789 Riverside Drive
Johnson City, New York

"Pat"

Technical Office Assistant

Tech Talk, Column Staff 2; Varsity Cheerleading 1,2; Intramural Volleyball 1,2.

ALAN TAYLOR
Franklin, New York

Chemical Technology

Camera Club 2; Chem. Society 1,2; Student Council Representative 1; Bowling 1; Intramural Basketball 1,2.

FRANK J. TOKOS
180 Lester Avenue
Johnson City, New York

Mechanical Technology

Varsity Baseball 1,2; J.V. Basketball 1; Intramural Volleyball 1,2; Intramural Basketball 1,2.

JOHANN M. TOMANCIK
23 Riale Avenue
Johnson City, New York

"Joanie"

Technical Office Assistant

Newman Club 1; Social Committee 1,2; Tech Talk Column Staff 2; Intramural Volleyball 1,2; J.V. Cheerleading 1; Convocations Committee, Secretary 2.

DAVID H. UTTER
R.D. #2
Stanley, New York

"Dave"

Automotive Technology

Student Council Representative 1; Athletic Committee 2; Chairman Convocations Committee 2; Student Council, President 2.

MARGARET VAN DUSEN
Jefferson, New York

"Peg"

Medical Office Assistant

Glee Club 2; Social Committee 2; Tech Talk, Feature Staff and Column Editor 1,2.

CLEDA M. WARREN
189 Conklin Avenue
Binghamton, New York

Technical Office Assistant

Newman Club 2; Student Council Representative 1; Athletic Committee 2; Social Committee 1,2; Tech Talk, Column Staff 1; Varsity Cheerleading 2; J.V. Cheerleading 1; Intramural Basketball 1,2.

BERNARD J. WATSON
15 Grant Avenue
Endicott, New York

"Bernie"

Electrical Technology

A.I.E.E. 1,2; Bowling 1; Student Council Representative 1; Newman Club 1.

WILLIAM J. WILEY
R.D. #1
Endicott, New York

"Bill"

Electrical Technology

A.I.E.E. 1; Varsity Baseball 1.

ALAN WINCHELL
R.D. #1
Windsor, New York

"Winch"

Chemical Technology

Camera Club 2; Chem. Society 1,2; Student Council Representative 1,2; Intramural Basketball 1,2; Intramural Volleyball 1,2.

DUANE R. WINTERS
27 Patricia Street
Binghamton, New York

"We We"

Electrical Technology

Varsity Basketball 1,2; Varsity Baseball 1,2; Class Treasurer.

DONALD R. YANKOSKY
Port Crane, New York

"Don"

Electrical Technology

A.I.E.E. 1; Newman Club 1,2.

1954

VIRGINIA D. ZEDIK
360 Floral Avenue
Johnson City, New York

"Ginger"

Technical Office Assistant

Newman Club 1,2; Athletic Committee 2; Social Committee 2; Varsity Cheerleading 2; J.V. Cheerleading 1.

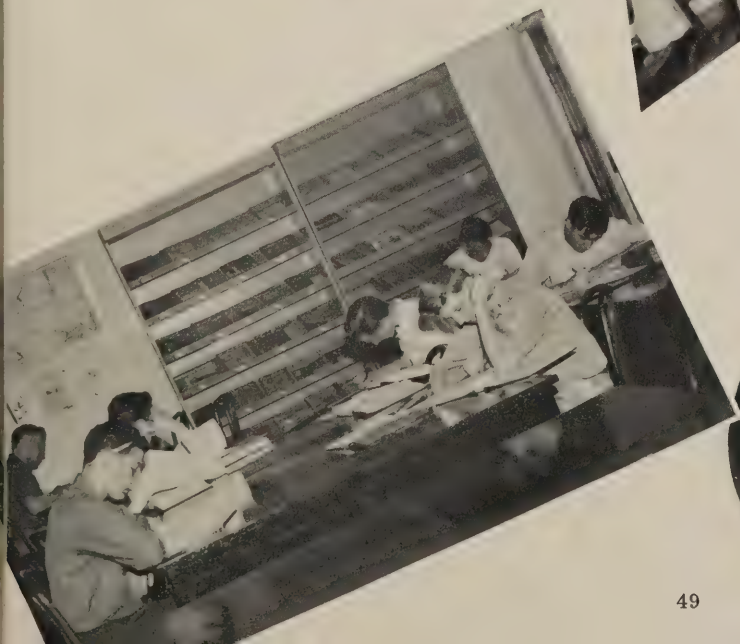
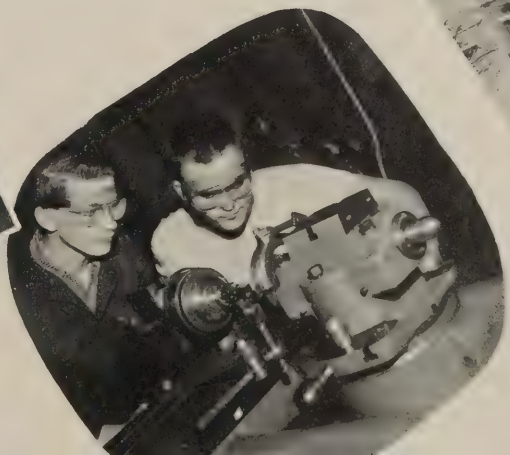

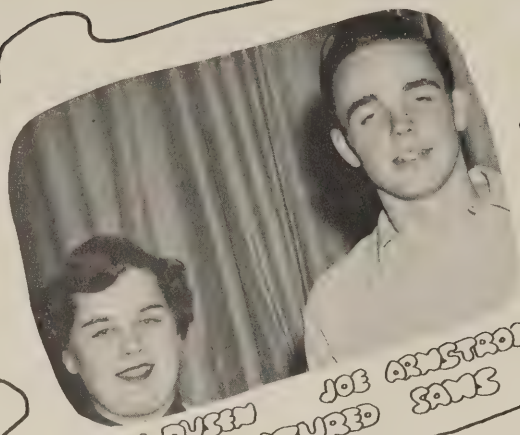

PEG VAN DUSEN JOE ARMSTRONG
GOOD - NATURED SAINTS

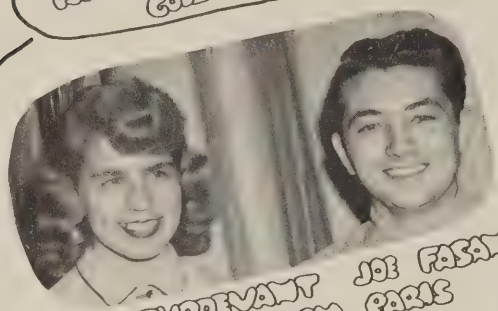

PAT STURDEVANT JOE FASANO
FASHIONS FROM PARIS

ANNA KINTNER
CLASS VENUS

SHIRLEY BOYD BOB SHANNAHAN
I. Q. KIDS

SHIRLEY BOYD
SUCCESS

CONNIE SALVEMINI DUANE WINTERS
MR. AND MISS SPARKLE

CONNIE SALVEMINI
CLASS FLIRT

ELLEN RYAN
BASHFUL BABE

CINDERS

BARBARA BODMAN MURPH WLOPKA
OLYMPIC CHAMPS

FRANK TOKOS
CLASS ATLAS

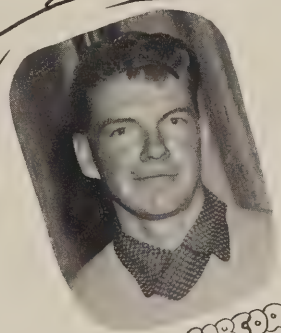

JOHN CORCORAN
CLASS COMEDIAN

ELSOA WARREN WILT SOBOL
POPULARITY PARTNERS

LWOOD GRAHAM
R THEN

DONNA McLAIN ELWOOD GRAHAM
LOVE IS GRAND

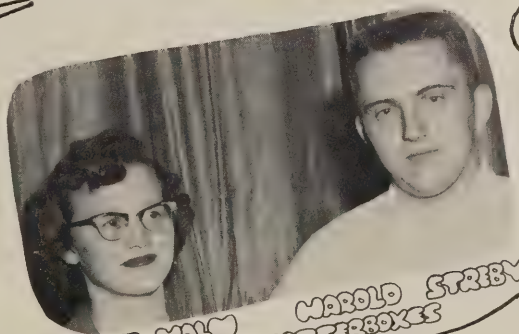

PAT NOLN HAROLD STREBY
CHATTERBOXES

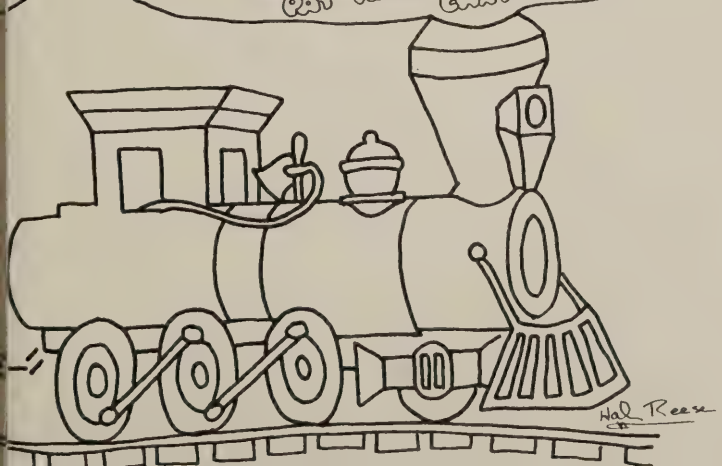

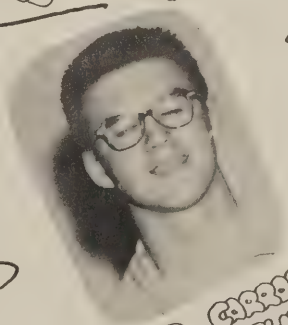

RONALD CARROLL
SHY GUY

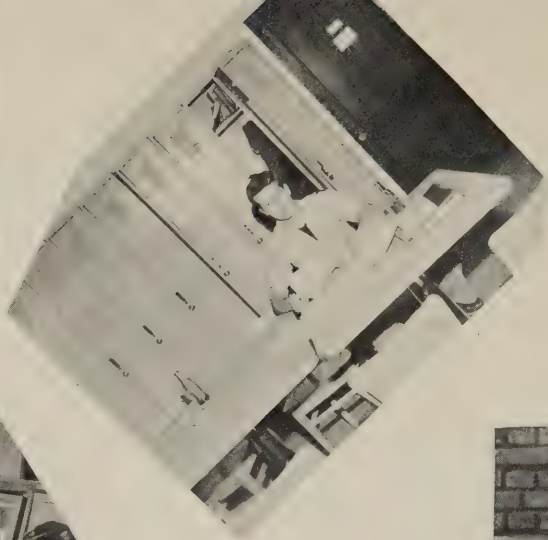

BROOME COUNTY
TECHNICAL
INSTITUTE
BINGHAMTON, N. Y.

CHEMICAL

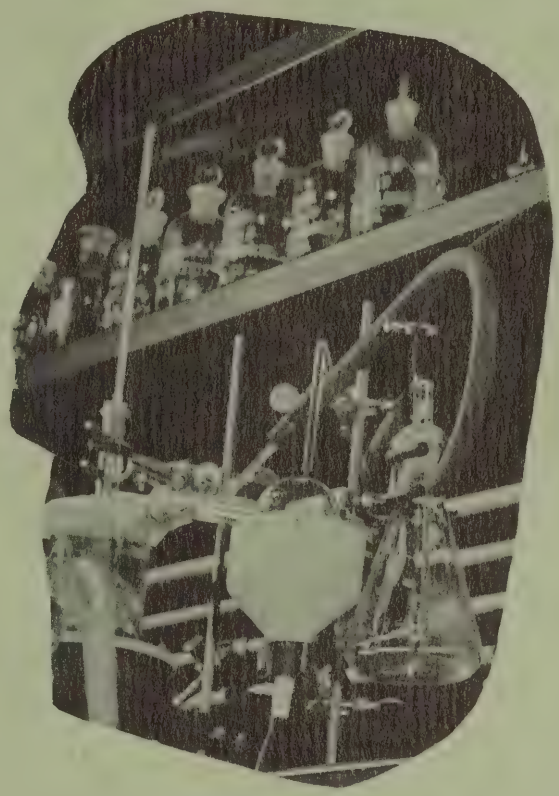

TECHNOLOGY

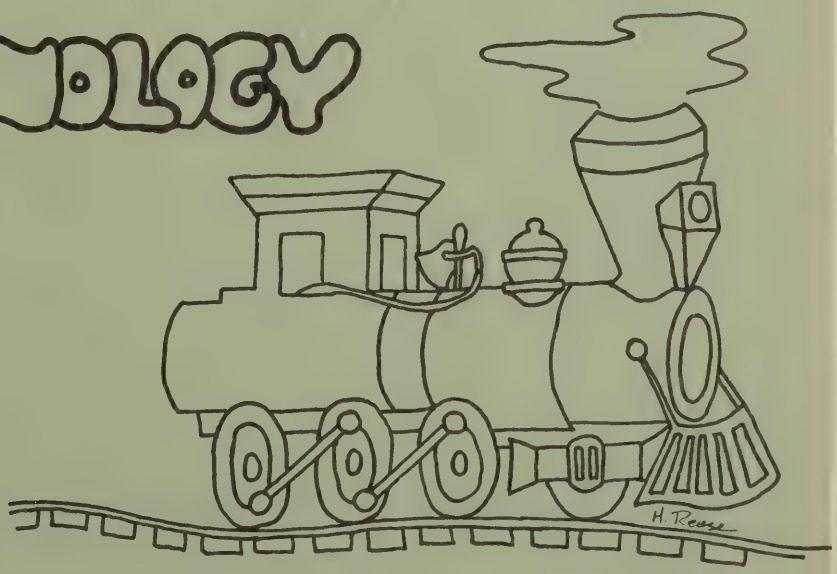

Class of '55

Row 1: Herbert Snyder, Norbert Schwartz, Frank Rollo, Barbara Agler, Verla Holliday, Jim Shurtleff, Carl Sekora, Ken Davis.

Row 2: Joseph Kropac, Gus LaDue, Don Fisher, Andy Hovancik, Allen Birdsall, Todd Wright, Andrew Hemzik, Joseph Spalik, Bruce Benson, Dewey Dumers.

As our train speeds along, we see a section full of test tubes, flasks, bunsen burners, and chemicals. . .all kinds of concoctions are brewed in the Prescott building. . .a real small class. . .full of pep. . .deviltry. . .even do the "soft shoe" across lab tables. . .have quite a time with those slip sticks (slide rules).

Active?. . .sure are. . .play volleyball, basketball, both J.V. and Intramural. . .Varsity volleyball has drawn a fine player.

Socially inclined too. . .represented in the Social Committee and mostly make up the men's section of the Glee Club.

Artists and writers. . .Tech Talk and the Citadel surely found talent from the Chems. . .they write splendid feature articles and do very well with cartoons.

Student Council claims an active member of this class. Chem Society (of course) has engulfed most of the class.

A class of card players, chess players, and jokers. . .social mixers, leaders, athletes. . .quite the versatile group.

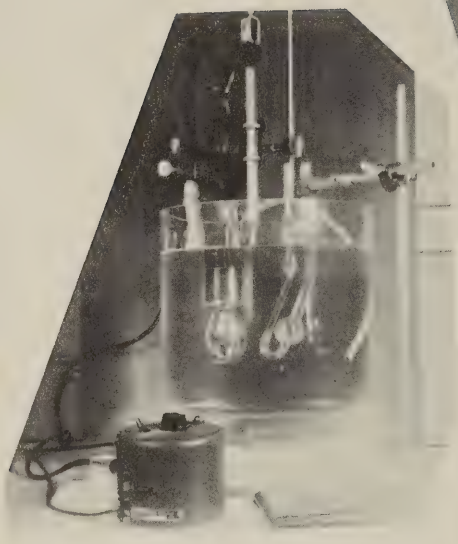

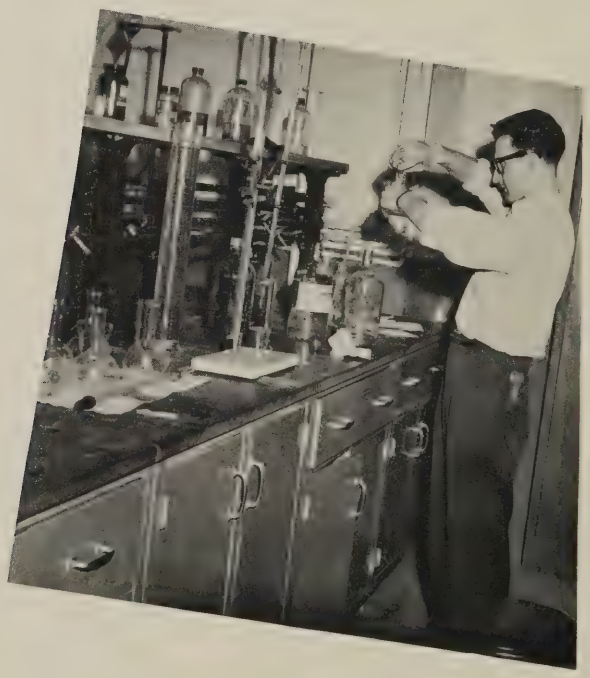

TECHNOLOGY

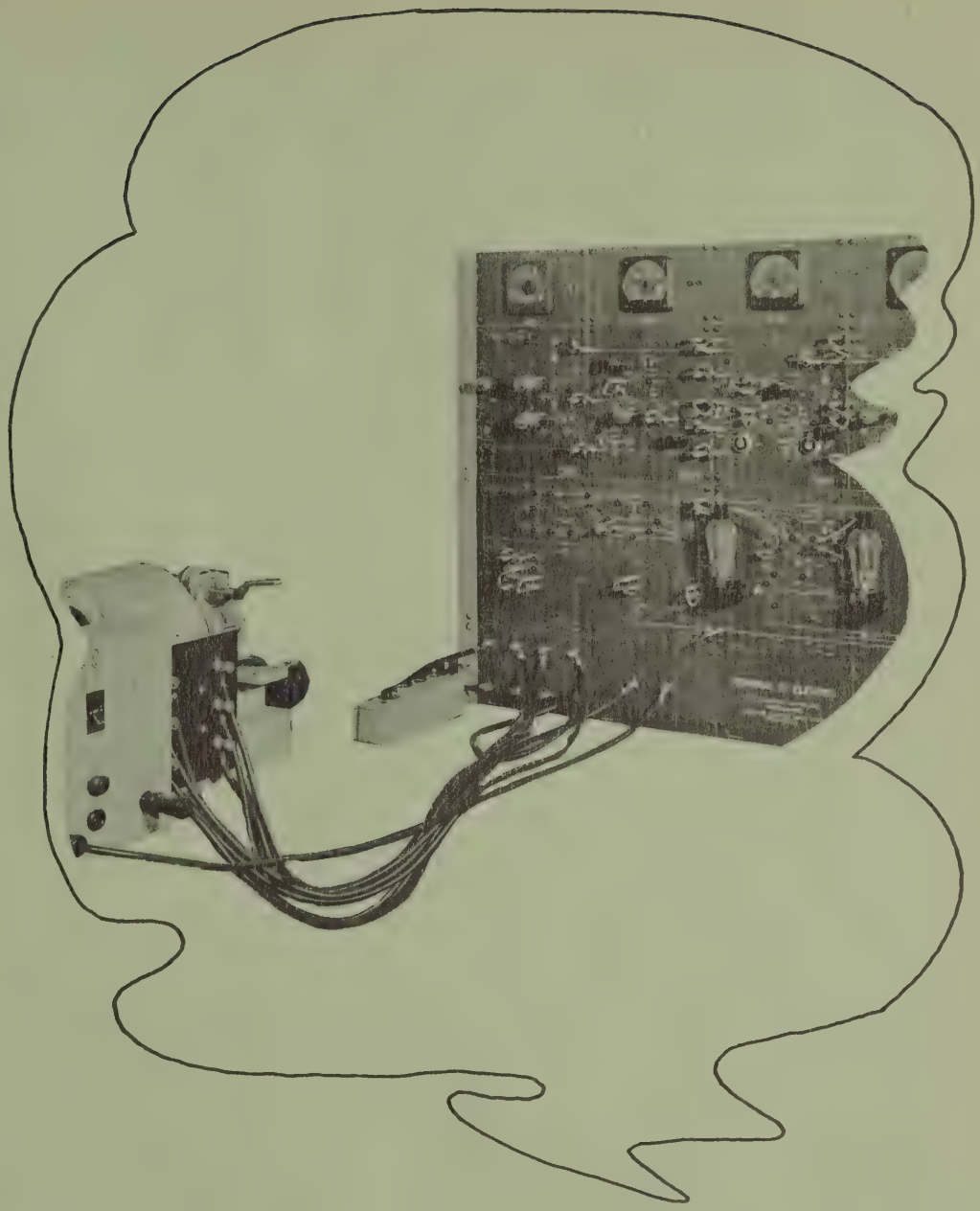

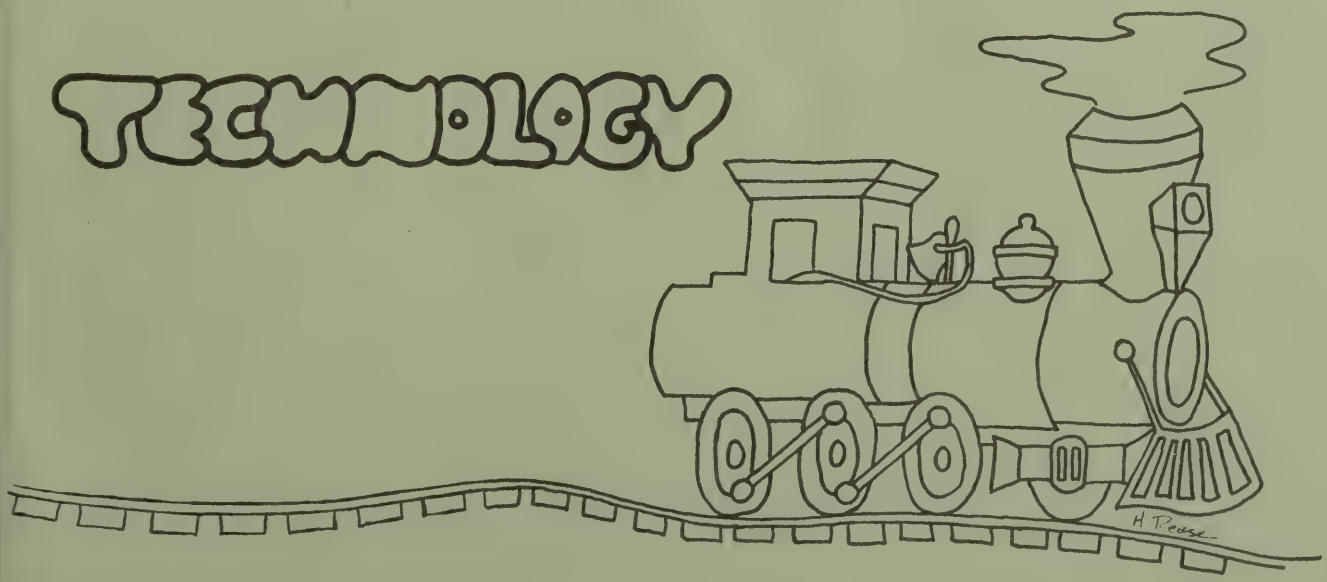

Class of '55

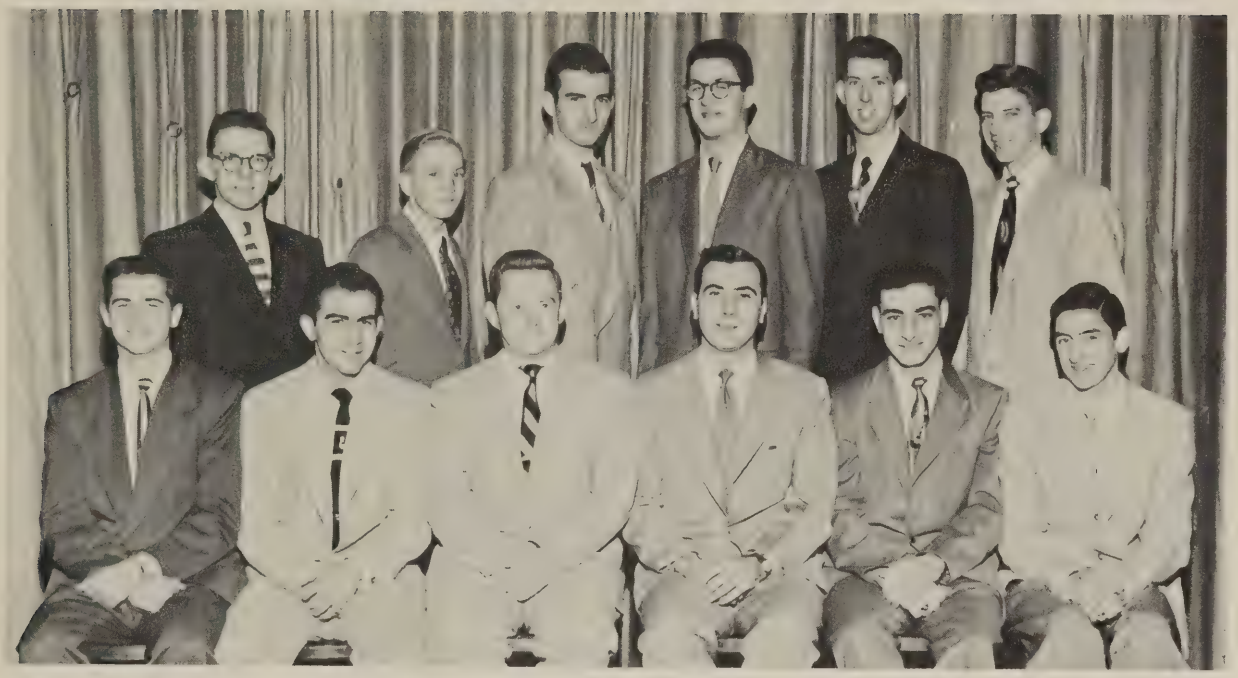

ELECTRICAL SECTION A-1

Row 1: Jack Ficke, Wesley Yacos, Jacques Doyle, George Bock, George Caezza, Carlyle Diretchin.

Row 2: Edward Engelbert, George Brigham, Michael Balanda, Clyde Christiana, Bob Landon, James Charron.

ELECTRICAL SECTION A-2

Row 1: Isabella Lindoro, Edward Kisacky, Nick Komanowski, Raymond Hill, Douglas Murphy, Albert Gillow.

Row 2: Gerald Green, Steve Kubica, Thomas Huff, Robert Ludwig, Thomas Gallagher, Paul Lupanow.

ELECTRICAL SECTION B-1

Row 1: Robert Morris, Steve Petrovcin, Bill Roberts, Jim McAndrew, Thomas Rogers, Richard Martin, Frederick Monk.

Row 2: George Moschak, William Pichette, William Nelson, James Niefer, Clyde Rounds, George Osborne, Don Nearing, Arthur Oestrich.

ELECTRICAL SECTION B-2

Row 1: Bob Tyler, Lowell VanBilliard, Frederick Wagner, James Woermbke, Joseph Sinchak, Earl Villecco, Roger Scism.

Row 2: Lawrence Somers, Robert Whitney, Leslie Tripp, Jan Stalker, Frank Zedik, Charles Sax, Lawrence White, Gerald Shupa.

ELECTRICAL TECHNOLOGY

Been said to have "a large birth rate or a low casualty count". . .sure is a large group. . . sticks together, in trouble, like glue. . .but is quite spread out as far as school activities go.

Leaders galore. . .vice-president of Student Council, as well as president and treasurer of the Class of '54, come from this fine bunch.

Talented in music, too. . .Glee Club hooked a few. . .can be heard singing in room 106 quite often. . .has an announcer for basketball games. . .star players in basketball, volleyball, and baseball sure make a great showing. . .really athletic. . .most of them can be found playing intramural volleyball or basketball at some time. . .did some bowling on last year's teams.

Largest club in school, stands to reason, should be and is, the American Institute of Electrical Engineers.

These boys seem to do alright by "Oscar Ohm". . .have all kinds of contraptions at Rider. . . just the group to know. . .even fixed a few appliances for the M.O. girls. . .quite the ladies' men. . . hey, "Ed."

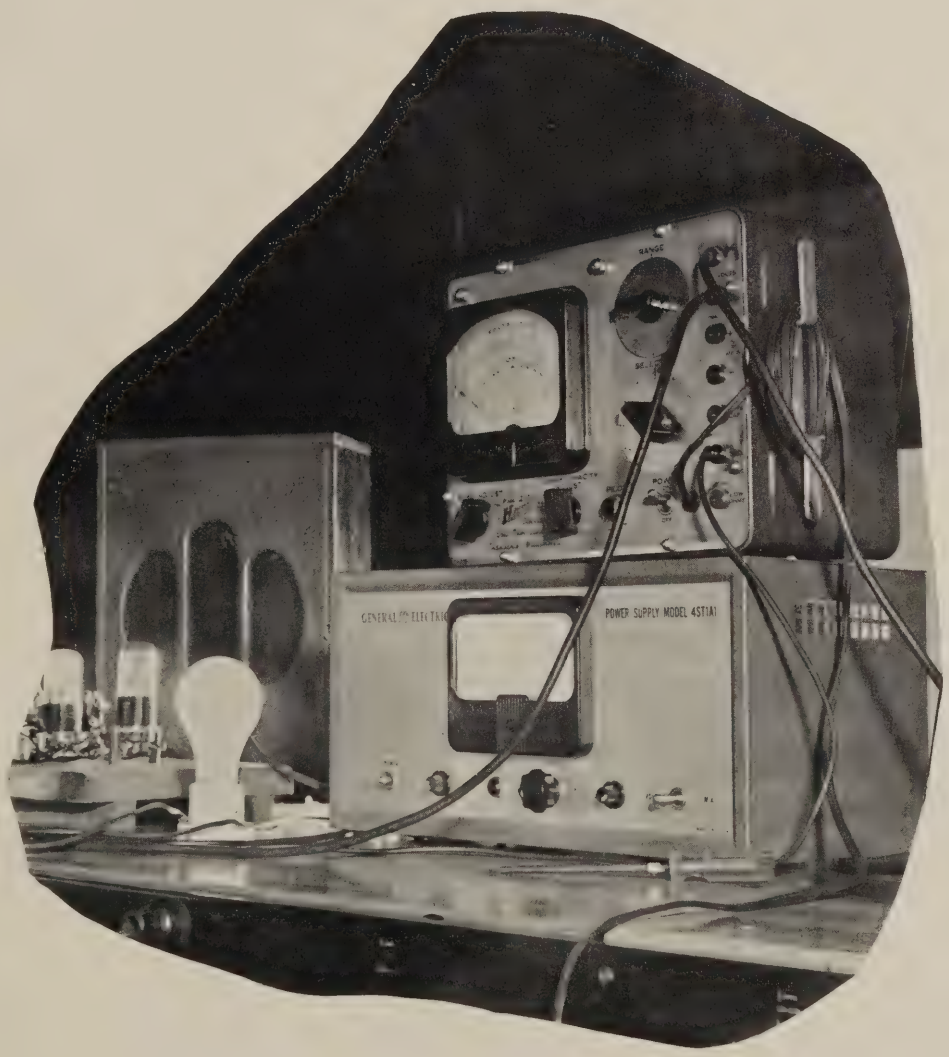

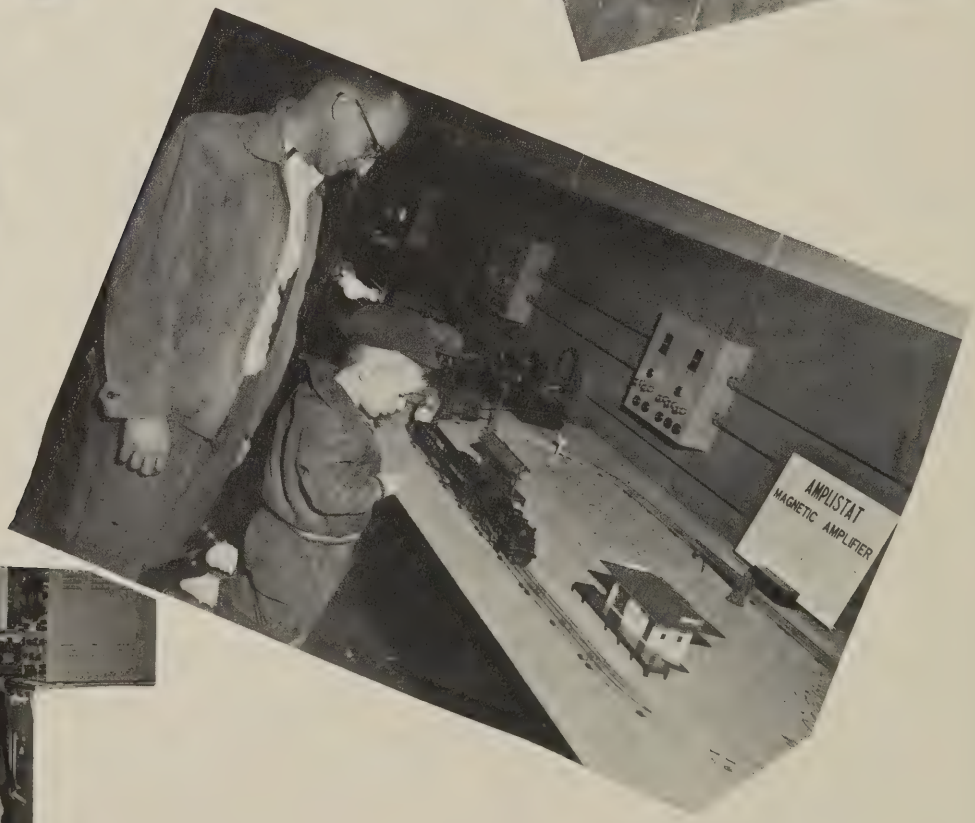
AMPLISTAT
MAGNETIC AMPLIFIER

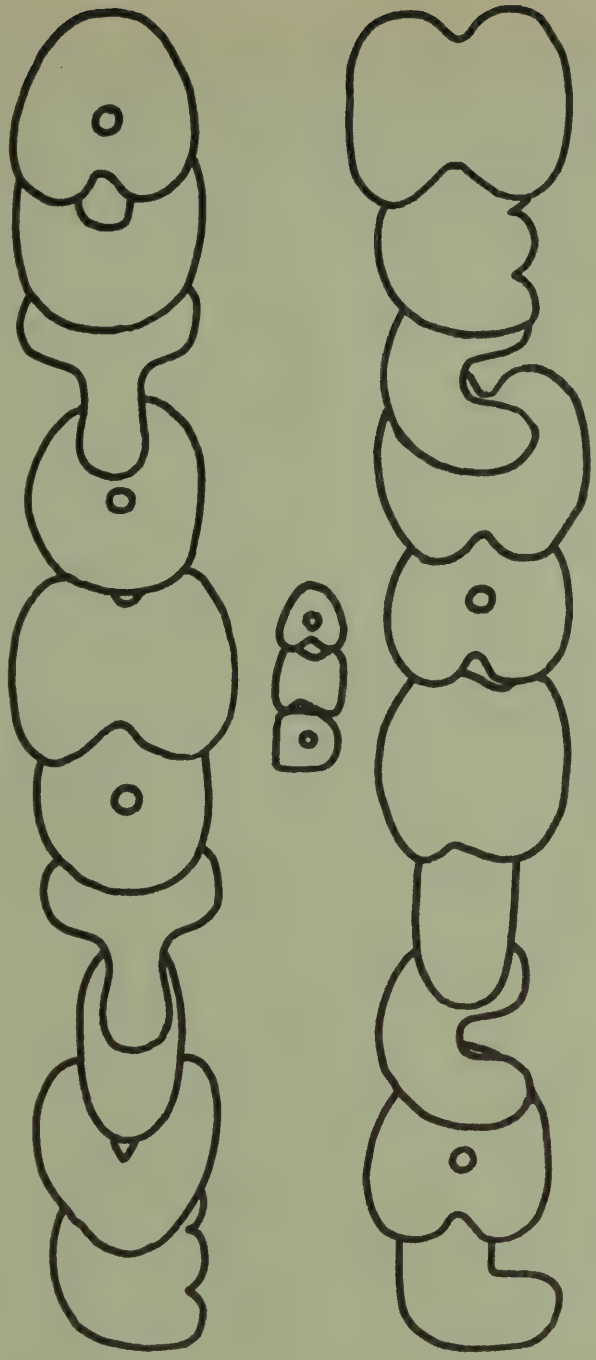

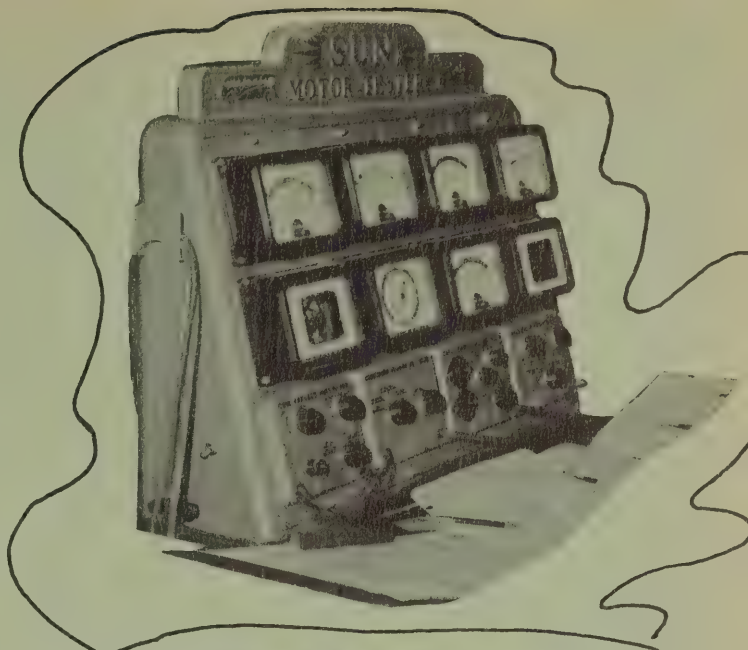

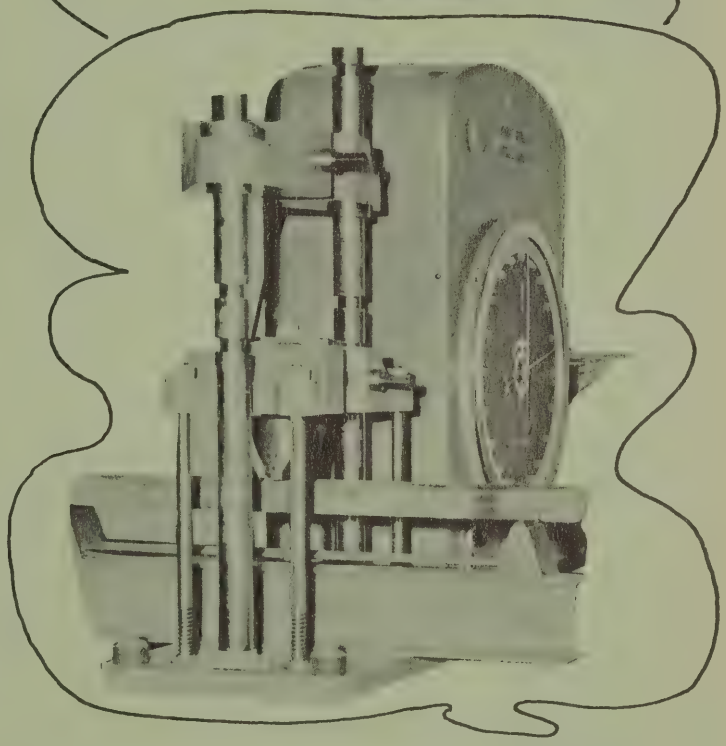

TECHNOLOGY

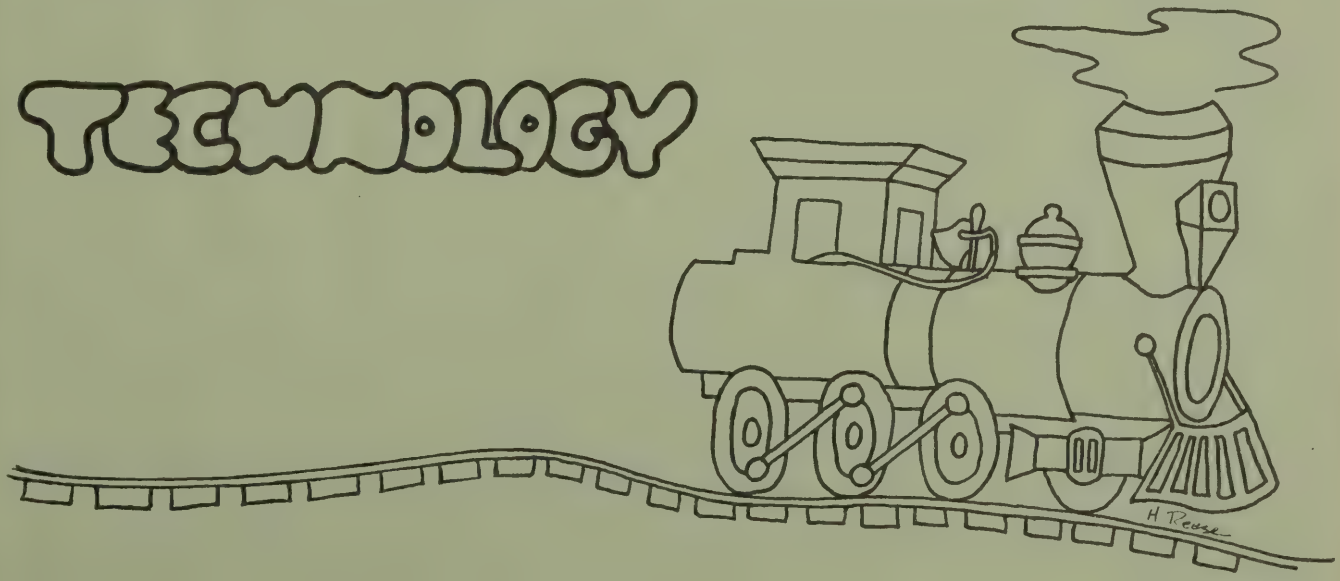

Class of '55

Row 1: Russell McMullen, Barry Hale, Louis Totka, Tony Koukides, Jack Bishop.
Row 2: George Dyke, Conrad Jurgens, John Noonan, Clayton Merwin.

AUTOMOTIVE TECHNOLOGY

A cheerful lot. . .have more free time. . .walked in the lounge at various times and always saw at least one "Auto" playing "Dear John," or sleeping. . .stock cars, cowboy hats, and jokes don't go unnoticed from even such a small class.

Do their part in school affairs, though. . .vice-president of Student Council, chairman of Convocations Committee both coming from the Automotive class.

These boys play varsity baseball, intramural volleyball, guide the Athletic and Awards Committees. . .sure do make a fine cheering section at any volleyball match.

Even can sing. . .Glee Club acquired a few of the freshmen.

Have quite the time in lab. . ."must be a place for this". . ."can't seem to make it run". . . great sport! Did you ever hear such nicknames?

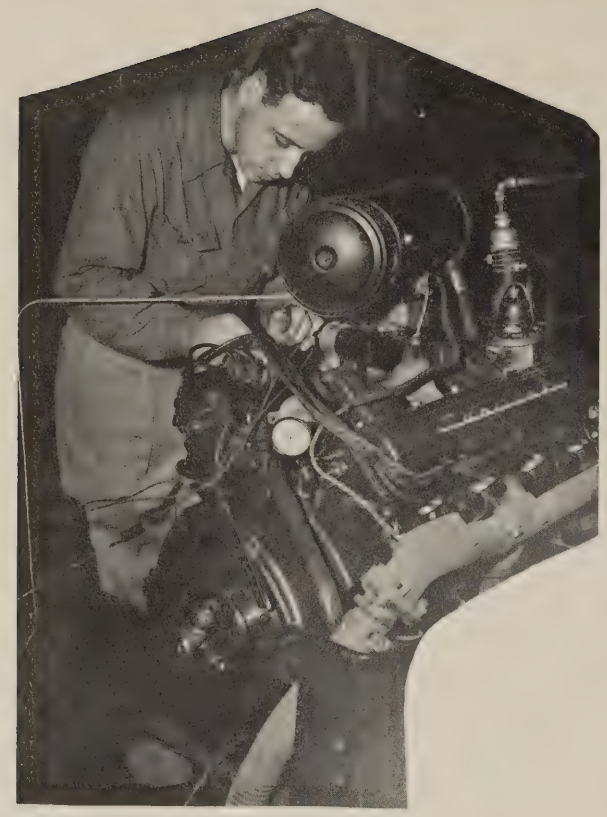

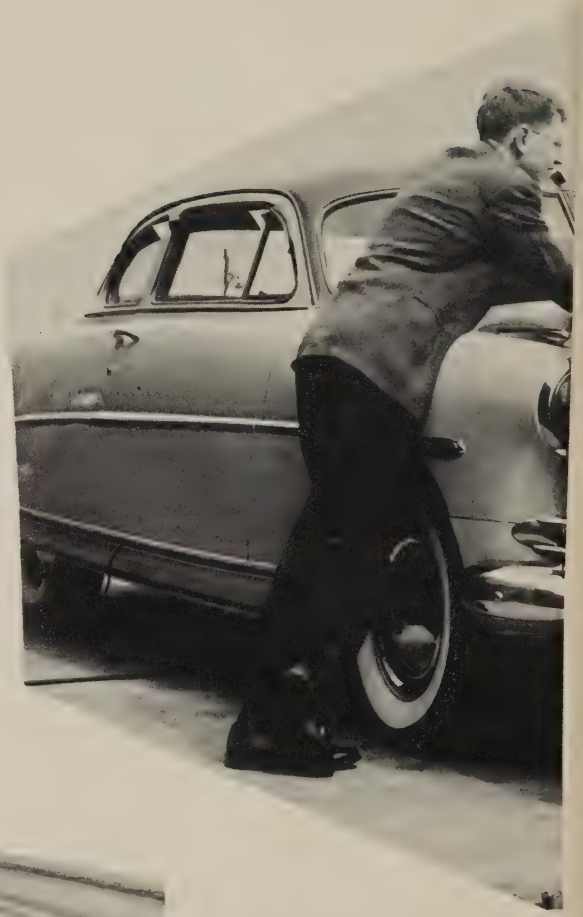

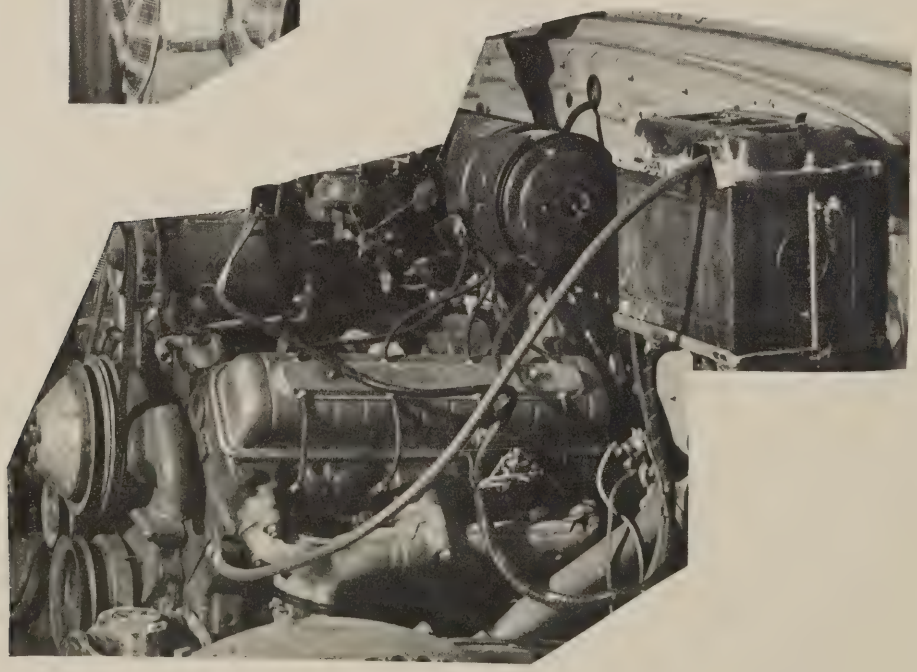

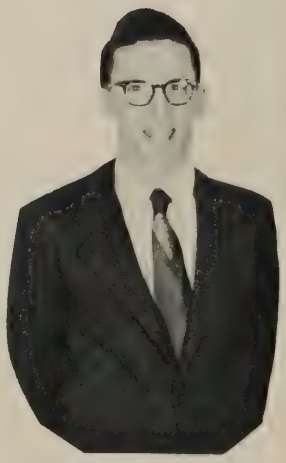

MECHANICALS SECTION A

Row 1: John Baran, Gerald Beblavy, Stephen Skurski, Albert Bruestch, Ronald Cummings, Paul Ives.

Row 2: John Bonus, James Ford, Raymond Bohme, Larry Cramer, Nestor Barber.

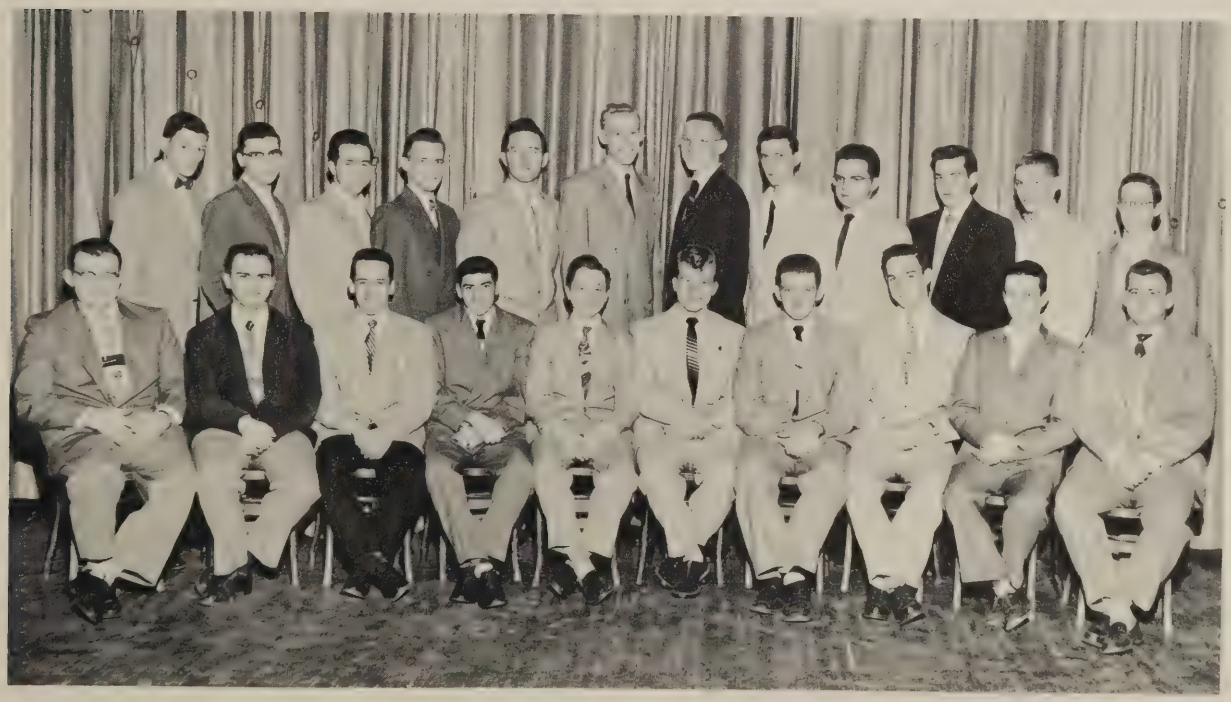

MECHANICAL SECTION B

Row 1: Jerry Schmiedel, Charles Matson, Duane Champoux, Arthur Monaco, Glenn Rice, Paul Mann, Boyd Yetter, Robert Gould, Richard Snavely, Alfred Honeychuck.

Row 2: John Nosal, Wyland Fowler, John Irving, Richard French, Herbert Fiederer, Herbert Spach, Robert Warren, Robert Baldwin, Benadetto Muggeo, Durwood English, David Weeks, Everette Lewis.

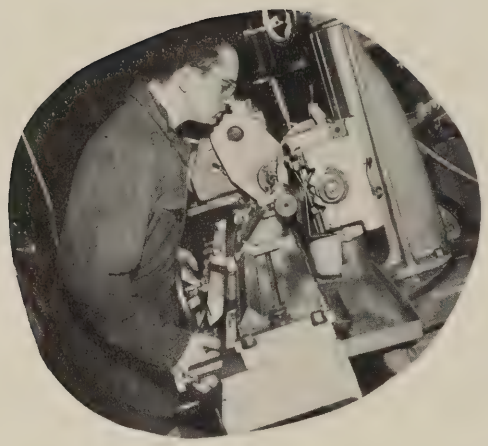

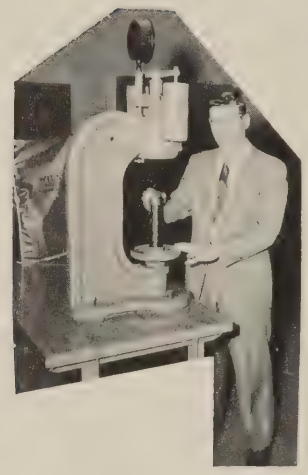

MECHANICAL TECHNOLOGY

"Tell me, how'd you do that?". . ."Where's this fit?". . .quite a time these fellows have over at Prescott. . .never do get discouraged though.

Leaders here also. . .Student Council drawing active members, as well as a fine president and treasurer.

Volleyball Club has a few in office, as well as experts on the varsity team, and participants in intramural games.

Social committee chairman really has done a fine job.

Glee Club, Inter-varsity Christian Fellowship can be proud of the Mechanical members.

Unending energy, brawn, and leadership. . .a great bunch to have around.

CLERICAL & MECHANICAL

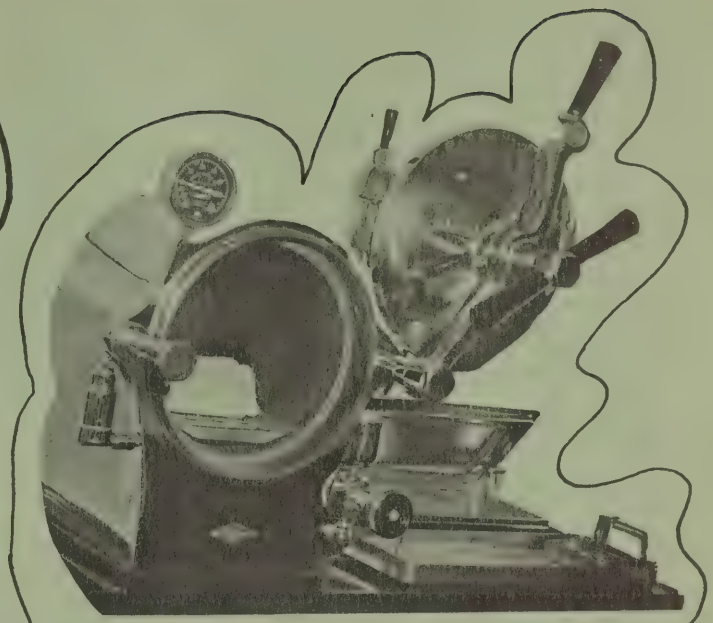

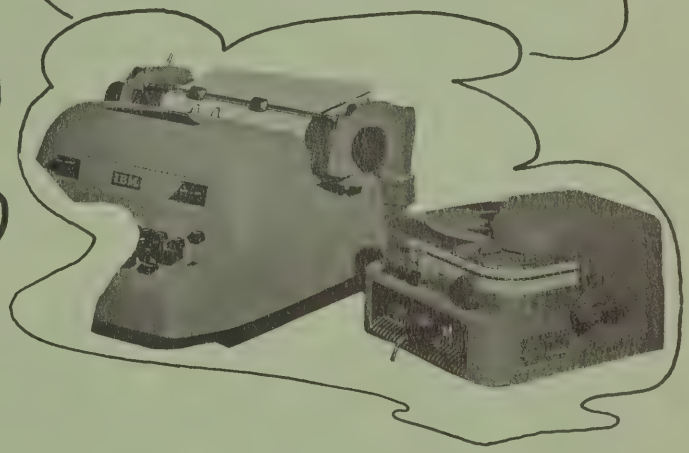

OFFICE ASSISTANTS

Class of '55

Row 1: Ila Sanford, Charlotte Palmer, Patricia Greene, Dorothy Weintraub, Mary Babcock.
Row 2: Nancy Parsons, Sandra Blandford, Carole Armstrong, Barbara Barron.

MEDICAL OFFICE ASSISTANT

Here come the girls in the white coats. . .ignored by all at times of lab. . .always looking for "guinea pigs". . .sure do have fun though. . .quite the active group, if I ever did see one.

Leaders?. . .why, I guess. . .Volleyball Club secretary and treasurer, Music Committee Chairman, Publications chairman, even sent a member to the Intercollegiate Mock Senate. . .boast of a Student Council bookkeeper.

Play intramural volleyball and basketball, girls' volleyball, swim at the "Y," help the Athletic Committee, make up most of the Glee Club - even the president is an M.O., played in the Pep Band, participated in bowling, belong to Camera Club, Newman Club, and are truly active in the Social Committee.

Tech Talk really is flooded with M.O.'s. . .come as managers of circulation and advertising, feature editor, girls sports editor, column editor, news and feature writers and typists.

Editor-In-Chief of the CITADEL is an M.O., as well as the literary editor, circulation editor, advertising manager, photographic editor, and typists.

Wiggled in as vice-president and secretary of the I.V.C.F., possess the class historian, and featured members on the Queen's court.

A class of sparklers. . .many left hands carry diamonds. . .bandaging each other up after mock accidents, doing the "bunny hop" through the cafeteria are just mild examples of energy.

Class of '55

Row 1: Rose Marie Proc, Marie Wanser, Dolores Waslyn, Patricia Armstrong, Janice Collier, Roberta Williams, Marlene Rollins, Frances Fox, Nancy Feuz, Louise Davis, Joanne Hronis.

Row 2: Roslyn Janes, William Saunders, Christus Galatis, Steve Sirsen, William Knight, Richard Rogan, Charles Quinn, Raymond Novitske, Tony Dedio, Bernard Bensen, Don Johnson, Lynn Warren, Regina Ford.

TECHNICAL OFFICE

A real competent group. . .full of pep, leadership, and athletic ability. . .Editor-In-Chief of Tech Talk, news editor, photographic editor, column editor, staff members. . .quite a literary group. . . also show up as picture editor and circulation workers for the CITADEL.

Student Council nailed a few of this class. . .a fine vice-president, an efficient secretary, sent one to the New York Symposium last year. . .can even boast of the secretary of the Class of '54.

Represented well in sports. . .have stars on the basketball and baseball teams. . .participate in intramural sports. . .girls' volleyball. . .swimming. . .athletic committee. . .bowling . .both cheerleading squads are almost entirely composed of T.O. girls.

Camera Club, Glee Club, Pep Band, Newman Club, and Social Committee all claim active members of the T.O. class.

Members of the Faculty-Student Association, and the Convocations Committee.

Charm?. . .sure thing!. . .as was shown in the Queen's court - the queen being a T.O., and part of her court composed of her classmates.

Sure seem to have fun carting around those mammoth drawing boards.

Quite the class for fun, parties, laughter, charm, action, and fine leadership.

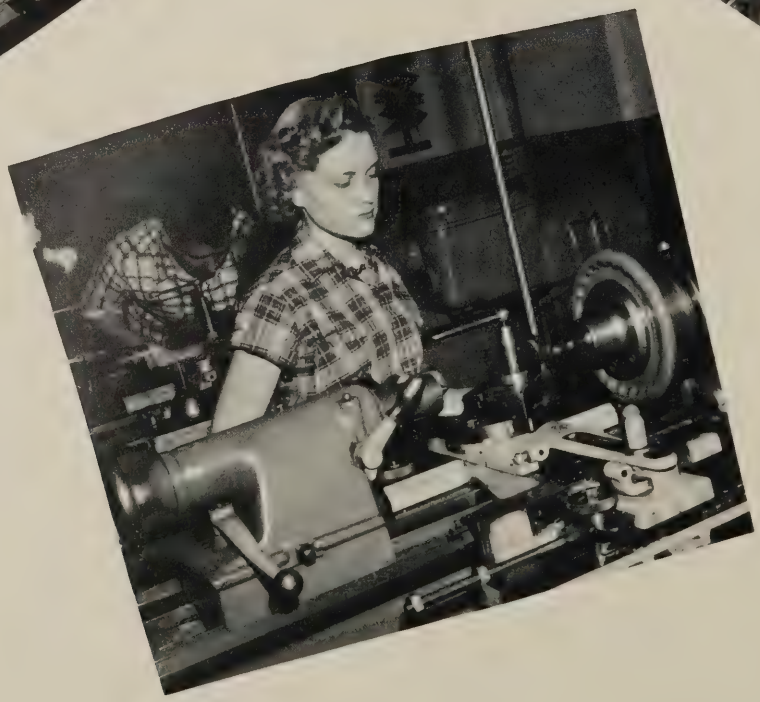

ACTIVITIES

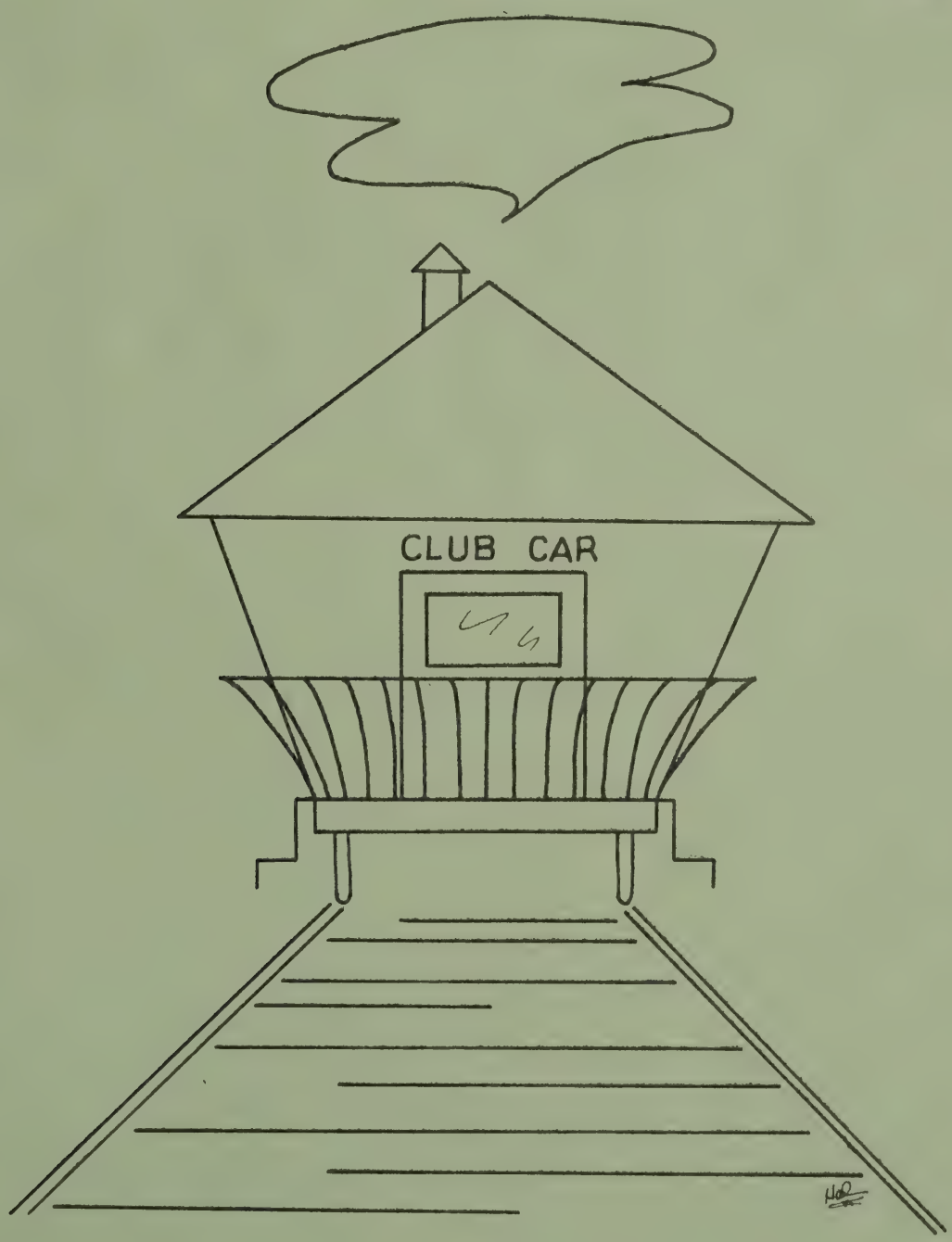

Student Council Officers

SPRING AND FALL TERMS, Row 1: Constance Salvemini, Secretary; Shirley Boyd, Vice-President.

Row 2: Joe Armstrong, Treasurer; Elwood Graham, President.

WINTER AND SUMMER TERMS, Left to right: David Utter, President; Milton Sabol, Vice-President; Eugene Stachowitz, Treasurer; Constance Salvemini, Secretary.

Student Council Representatives

Row 1: Glenn Rice, Nancy Parsons, Donna McLain, Pat Halm, Lee Christopher.
Row 2: Alan Winchell, Walt Hankins, Al Honeychuck, Ray Novitske, Gordon Hitt, Tony Ruspantini.

Student Faculty Association

Row 1: Shirley Boyd, Milton Sabol, David Utter, Mr. McVean, Mr. French, Constance Salvemini.
Row 2: Mr. Gruber, Mr. Cone, Mr. Tyrrell, Mr. Kalbaugh, Mr. Baldwin.

Social Committee

Row 1: Roberta Williams, Rose Marie Proc, Nancy Feuz, Louise Davis, Roslyn Jaynes, Peg Van Dusen, Johann Tomancik, Joan Hoyt, Betsy Macey.

Row 2: Boyd Yetter, Bill Nelson, Marlene Rollins, Donna McLain, Pat Halm, Jo May Shott, Todd Wright, Don Fisher.

Awards Committee

Row 1: Nancy Parsons, Roslyn Jaynes, Kenneth Hill.

Row 2: Frank Zedik, Charles Sax, Joseph Sinchak.

Convocation Committee

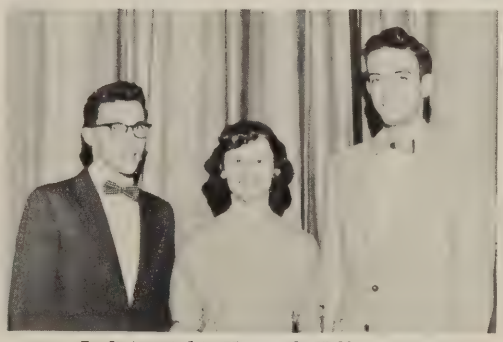

Left to right: Kenneth Hill, Johann Tomancik, David Utter.

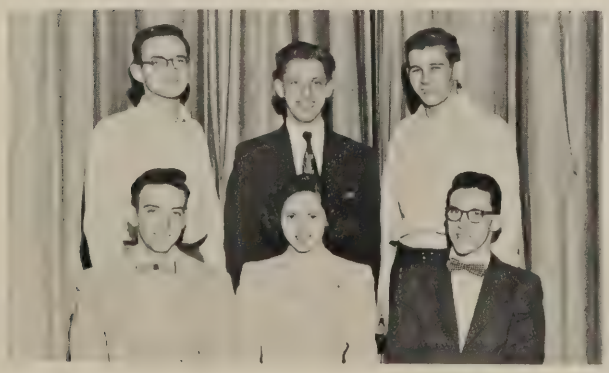

Athletic Committee

Row 1: David Utter, Joan Hoyt, Kenneth Hill.

Row 2: Steve Kubica, Donald Nearing, Nick Komanowski.

Inter-Varsity Christian Fellowship

Row 1: Barbara Agler, Sarah Mallula, Marilynne Besemer.

Row 2: Robert Leach, Roger Scism, Robert Whitney.

Newman Club

Row 1: Constance Salvemini, Cleda Warren, Dorothy Letavish, Virginia Zedik.

Row 2: John Corcoran, Thomas Allen.

Citadel Staff

Row 1: Ila Sanford, Louise Davis, Betsy Macey, Dorothy Weintraub, Theresa Liska, Sarah Mallula.

Row 2: Kenneth Hill, Jack Brown, Anthony Hronec, Mary McNulty, Charlotte Palmer, Marilynne Besemer.

Tech Talk Staff

Row 1: Nancy Markham, Ellen Ryan, Johann Tomancik, Dorothy Letavish, Ila Sanford, Louise Davis, Johanna Emminger, Pat Halm, Betsy Macey, Peg Van Dusen, Marie Wanser, Roberta Williams.

Row 2: Clarence Bross, Rose Marie Proc, Marilynne Besemer, Pat Kit, Charlotte Palmer, Theresa Liska, Mary McNulty, Barbara Robinson, Pat Sturdevant, Sarah Mallula, Anna Kintner, Shirley Boyd, Marlene Rollins, Donna McLain, Kenneth Hill.

A.I.E.E. Seniors

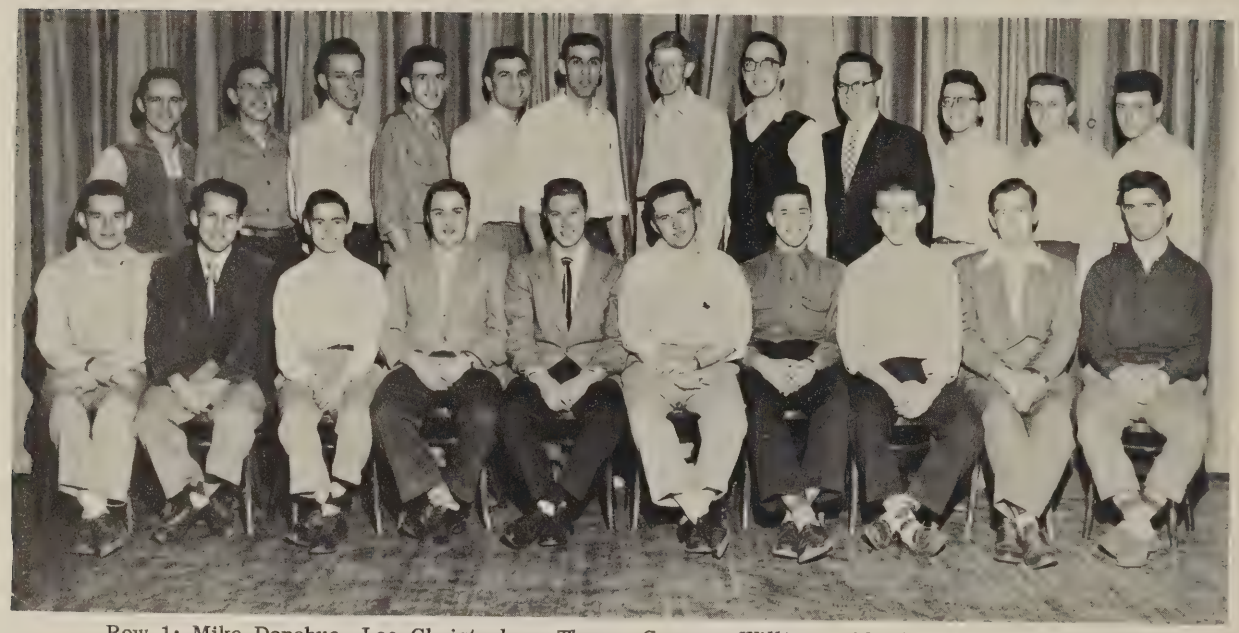

Row 1: Mike Donahue, Lee Christopher, Theron Cooper, William Eldred, Milton Sabol, Harold Streby, Gerald Rollo, Robert Klube, Ernest Spencer, Keith Walter.

Row 2: Richard Boyd, Bernie Watson, Pete Kotek, Larry Eaton, Richard Luciani, Richard Leo, Harley Schroeder, David Howe, Ernest Pratt, Louie Michael, John Spak, Paul Lauricella.

A.I.E.E. Freshmen

Row 1: Frederick Wagner, Lawrence Somers, Douglas Murphy, Albert Gillow, Don Nearing, James Woermbke, Robert Morris, Bill Nelson, Raymond Hill, Bill Roberts.

Row 2: Edward Kisacky, Edward Engelbert, Larry White, Paul Lupanow, George Osborne, James Charron, Richard Martin, James Niefer, Jan Stalker, Clyde Rounds, Frank Zedik, Thomas Rogers, Arthur Oestrich, Bob Whitney, Joe Sinchak.

Glee Club

Row 1: Marilynne Besemer, Sarah Mallula, Alice Finch, Ellen Ryan, Peg Van Dusen, Betsy Macey, Louise Davis, Theresa Liska, Larry Fafard, Accompanist.

Row 2: Larry Cramer, Todd Wright, Don Fisher, Barbara Gillette, Shirley Boyd, Jo May Shott, Pat Halm, Glenn Rice, Theron Cooper, Bob Whitney, Mr. Clune, Director.

Alumni Association

This year's Alumni participation in all our events has been excellent and we hope to see as many of this year's graduates again next year.

The first Alumni whirl of the year was the annual Alumni Weekend in November. Alumni enjoyed a banquet preceding the Alumni game which was won by our Broome Tech cagers, 57-50. In the spring we again saw many familiar faces at the Alumni-Student formal at the Arlington Hotel. Besides these two annual events, we were pleased to see some of the Alumni at many of our basketball and baseball games.

Hats off to our former graduates!

CHARLES GREGORY
President

RICHARD LATHAM
Vice-President

MARTHA HUMPHREY
Secretary

ELMER DOZIER
Treasurer

Queen of Hearts

Anna Kintner
Queen

54

QUEEN
of
HEARTS
195

Train of Events

The first scheduled run was to State Park for the Get-Acquainted picnic - one of the events included in the Big Brother Program. All new passengers were issued black and gold beanies, and were required to wear them to the first dance of the trip in the Lounge Car. In fact, the hats were worn until the stop-over allowed for the Frosh-Senior Volleyball Game (Frosh won - threw the caps out the windows). Those who had refused to abide by the rules were taken into the Dining Car and smacked with pies.

The name of the road was changed to Broome County Technical Institute. Now the fare is split three ways among the state, the county, and the passenger. Plans are being drafted for a new roundhouse and freight yards. The company hopes to be at the new locations in the fall of '55. A new motto - Knowledge and Proficiency - was painted on all the cars.

Extra-curricular activities for passengers and employees were offered. We stopped off in Witches' Valley for a Halloween Dance. A flatcar was filled with hay and hooked behind the caboose for a rousing hayride. The cheerleaders wandered through the cars peddling goodies to raise money for new uniforms. It was a year of tough competition in the intramural volleyball field. The mixed teams were especially active.

Again the Lounge Car was filled so that all could join in a bit of Christmas carolling, led by the Glee Club. Mistletoe and colored lights were strung as background for Christmas dancing. Soon afterward, the train was emptied as all travelers stopped off at their home towns for a fine vacation.

Former passengers once more got aboard for a banquet. Following the meal, the annual Alumni-Varsity basketball game was held in a boxcar emptied especially for the occasion.

We stopped in a real dreamy little town where they were having a Queen of Hearts Ball. Much to our pleasure one of our most gracious fellow-passengers - Anna Kintner - was enthroned as the Queen of Hearts. We hated to get aboard again - it was a fine ball.

The cars were cleaned and polished as room was made for extra passengers on two occasions. Parents' Day boasted a tour and supper, with the Glee Club and basketball team furnishing entertainment. Open House found about 400 visitors wandering through the train admiring our fine equipment.

Awards were given to those passengers who had made outstanding contributions to the smooth and successful operation of the line for the year.

In the spring we were once more switched onto a siding in Chenango Valley long enough to "live-it-up-a-little" at a fine picnic and relax to the dreamy music of Ned Dunham at our Student-Alumni formal Moonglow, held in the Lounge Car.

The last two runs scheduled for the '53-'54 year were memorable ones. The Senior Class alighted from the train on a lovely hill over-looking Endwell. Here they dined and danced at the annual Senior Dinner-Dance. Following the dance, the engineer pulled off the main line and all passengers assembled in the main office of the company where the Class of '54 got their final walking papers.

It was a fine trip!

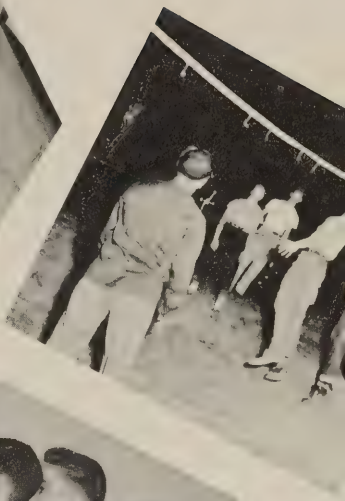

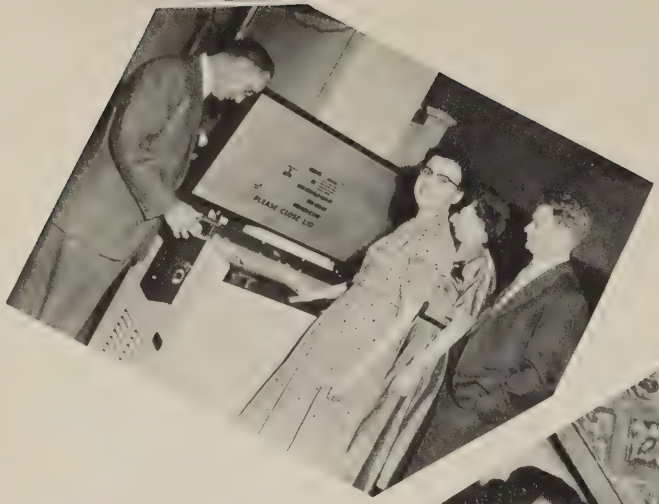

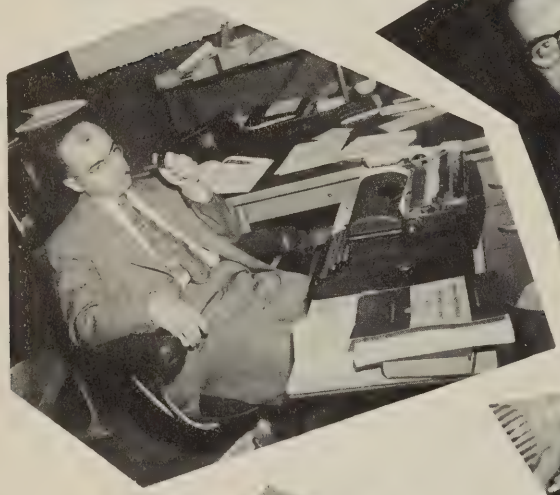

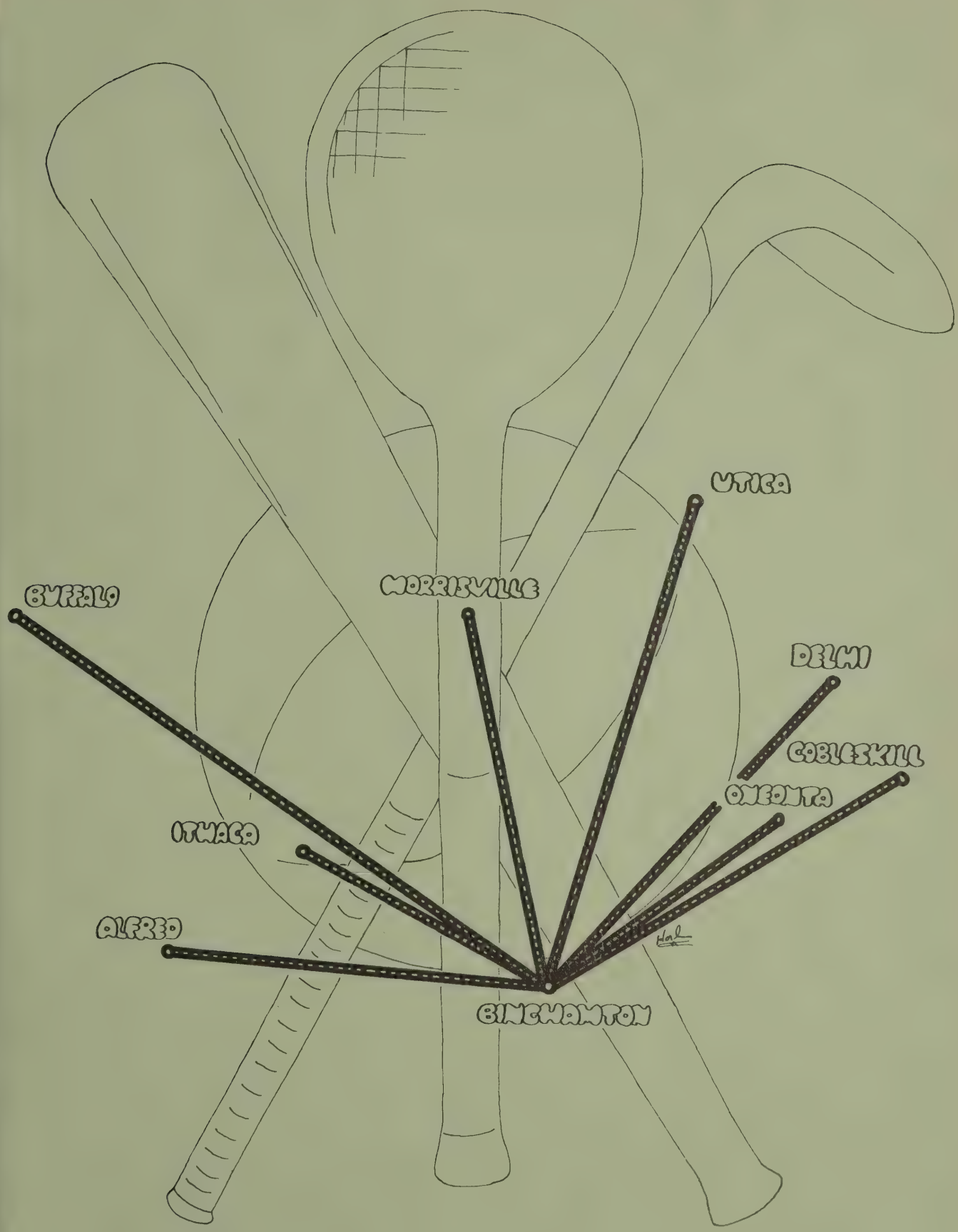
UTICA
MORRISVILLE
BUFFALO
DELHI
COBLESKILL
ONEONTA
ITHACA
ALFRED
BINGHAMTON

Basketball

INDIVIDUAL STATISTICS

PLAYER	SHOTS MADE	FOULS MADE	TOTAL POINTS
Chris Galatis	113	82	308
Murph Hlopko	100	50	250
Bernie Bensen	88	61	237
Bill Dekar	81	39	201
Charlie Sax	67	54	188
Duane Winters	71	23	165
Jim Niefer	29	28	86
Bill Pichette	6	6	18
Joe Spalik	9	7	25
Nick Komanowski	5	2	12
Steve Kubica	3	3	9
Dick Cooper	2	1	5
Frank Micalizzi	2	1	5
George Moschak	2	-	4
Roy Chauncey	1	-	2
Dick Rogan	1	-	2
TEAM	580	357	1516

WON 12 - LOST 10

	BROOME TECH	OPPONENTS
Alumni	57	50
Cobleskill	61	74
Kings College	55	84
Mohawk Valley Tech	66	46
Canton Tech	76	51
Oneonta State	84	63
Erie Tech	78	72
Cooper Union	73	84
Lycoming College	60	96
Roberts Wesleyan	79	59
Morrisville Aggies	63	71
Mohawk Valley Tech	70	36
Delhi Aggies	82	57
Erie Tech	58	69
Oneonta State	33	59
Hudson Valley Tech	103	51
Alfred Tech	56	54
Morrisville Aggies	90	80
Cobleskill	70	75
Kings College	79	95
Delhi Aggies	74	58
Hunter College	49	81

VAR

RICHARD BALDWIN
COACH

BILL DEKAR
CO - CAPTAIN

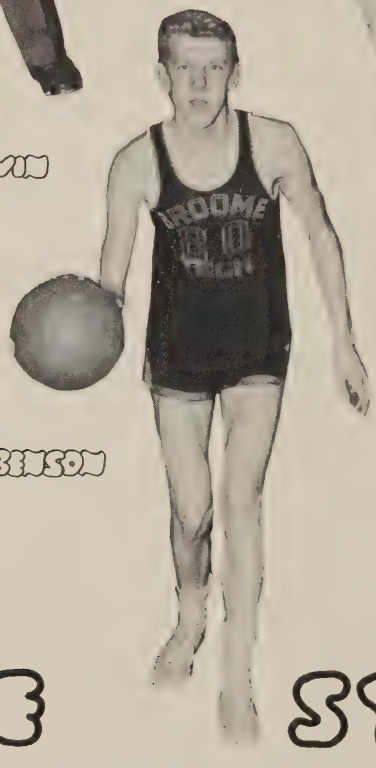

BERNIE BENSON

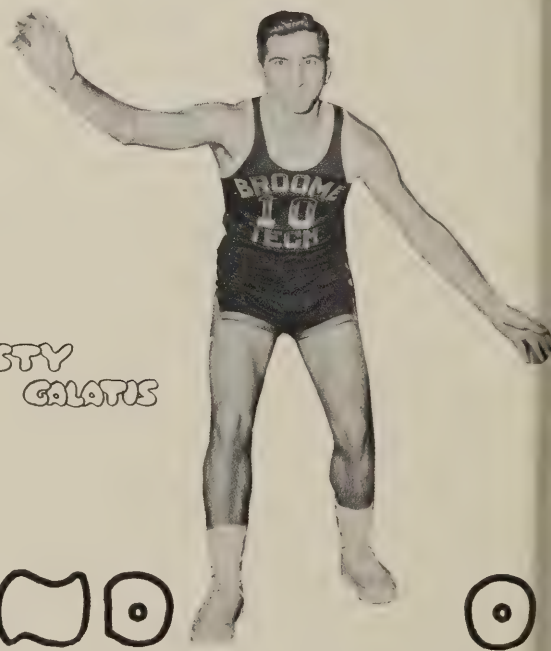

CHRISTY
GALATIS

WE STAND

For the seventh straight year the Broome Tech basketball squad hung up a winning record. By notching twelve victories in twenty-two games against the toughest available opposition, including eight four-year colleges, the Hornet Cagers maintained the Tech tradition of never having a losing season and at the same time ran their all-time mark to 135 wins and only 42 losses, an enviable .758 percentage.

Although Co-Captains Murph Hlopko and Bill Dekar were the only returnees, the pre-season court picture looked bright for Coach Dick Baldwin as a rush of talented freshmen reported for practice. Then, after a tough opening 57-50 win over a youthful and spirited Alumni five, misfortune in the shape of ineligibility overtook the Black and Gold and two starters left the squad. Revamping a team after the season has started is always tough and by the time the Hornets had acquired a "new look," they had dropped road games to strong Cobleskill and Kings quintets.

However, the team gelled at Utica as Mohawk Valley Tech succumbed 66-46; then, midst the friendly environs of Kalurah Temple, the Baldwinmen in rapid succession recorded three big wins over Canton Tech, Oneonta State, and Erie Tech - the latter a personal triumph for little Chris Galatis, next year's captain, who jammed 23 points (he got 27 in all) through the nets in the last half of a 78-72 victory.

From this point on the club suffered the vagaries of all inexperienced teams, losing mostly on the road and letting potential victories slip away. At the same time, it registered some notable wins: an exciting 79-59 triumph in Roberts Wesleyan's "swimming pool" as "Bones" Bensen, a freshman with no previous experience, became an established star with 23 points

SITY

MURPH WLOPKO
CO - CAPTAIN

DUANE WINTERS

JIM NIEFER

CHARLIE SAX

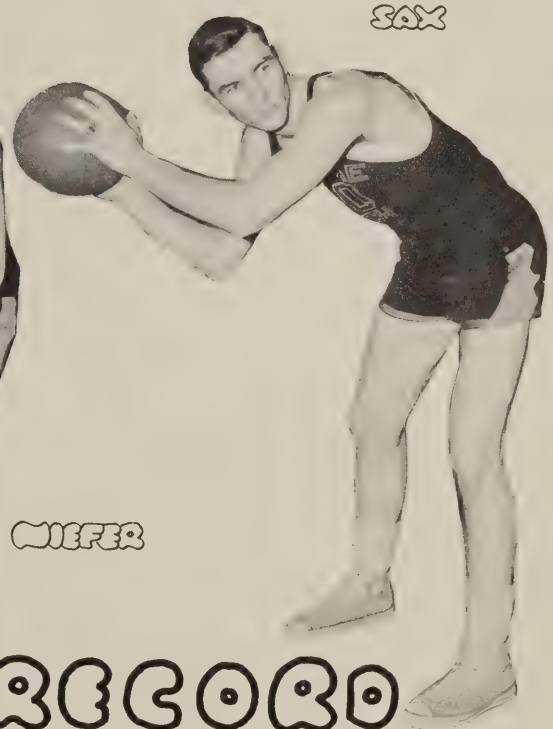

OUR RECORD

H. Reese

against the Wesleyan full-court press; a 103-51 rout of Hudson Valley Tech that set a new team scoring mark; a thrilling 56-54 victory in the Black and Gold's first incursion of Alfred Tech; an avenging 90-80 setback of the Morrisville Aggies with Galatis racking up 26; and an always-pleasant 74-58 road massacre of Bob Brown's Delhi Broncos. Of interest, perhaps, is the Hornets home mark of 8 wins and 2 losses and its away record of 4 wins and 8 losses.

The outlook for the coming season is exciting indeed. With Galatis, Bensen, Charlie Sax and Jim Niefer back, Nick Komanowski likely to be available, and Bill Pichette, Joe Spalik, George Moschak, Steve Kubiva and Frank Micalizzi ready to move up from the J.V.'s, Broome Tech might well sport one of its most powerful court squads.

In addition, interest in the campaign will be enhanced by the reincarnation of the Empire State Junior College Conference. Ten colleges assembled at Morrisville in March and nine - Broome Tech, Alfred Tech, Cobleskill Aggies, Canton Tech, Morrisville Aggies, Erie Tech, Mohawk Valley Tech, Hudson Valley Tech, and Paul Smiths College - decided to join the conference and elected Dick Baldwin to head the loop for 1954-55. In basketball, each team will play an eight-game league schedule, meeting each of the eight other conference members once in loop encounters. Post-season competition is also planned for next year with the possibility that the top four league teams will participate in a playoff to determine the champion.

With prospects for a fine team high and interest rekindled by the rebirth of the Empire State Junior College Conference, Broome Tech fans are looking forward with pleasure to the 1954-55 basketball season.

J. V. Basketball

Row 1: Duane Champoux, George Moschak, William Pitchette, Herbert Snyder, Frank Micalizzi.
Row 2: Mr. Baldwin, Coach; Steve Kubica, Conrad Jurgens, Joe Spalik, Robert Gould.

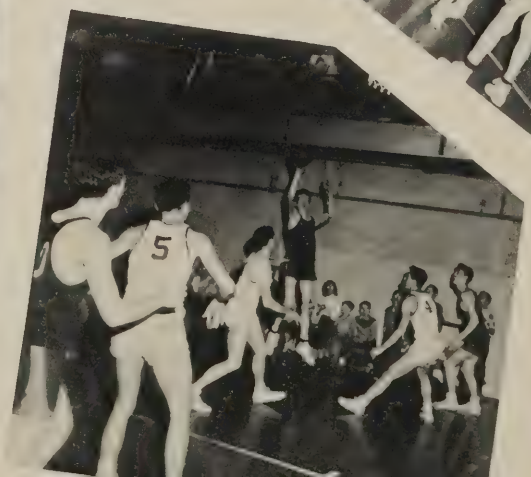

Row 1: Elwood Graham, Gordon Hitt, Joe Armstrong, Captain; Richard Leo, Ronnie Carroll.

Row 2: Clyde Christiana, John Armstrong, John Fitch, Robert Baldwin, Mr. Greenwood, Coach.

Varsity Volleyball

The Broome Tech varsity Volleyball team took second place in the College Section of the Boston V Party sponsored by the Boston Y.M.C.A. It took second place in the Metropolitan Tournament in New York City sponsored by Cooper Union, tied for fifth place in Section A of the Stan Bown Intercollegiate Volleyball Tournament, and placed first in a triangular tournament at Tech in February. The team also entered three big tournaments in which most of the other teams were more experienced Y.M.C.A. teams - The Jenkins Memorial Tournament sponsored by the Binghamton Y.M.C.A., The Gardner Memorial Tournament sponsored by the Scranton Y.M.C.A., and the Open Section of the Boston V Party.

The junior varsity team played various nearby teams and entered three tournaments. It was eliminated in two matches at the Gardner Tournament, but took first place in the B Section of the Boston V Party's College Tournament. It tied for fourth place in the B Section of the Stan Bown Tournament.

For years women students at Broome Tech have enjoyed both women's volleyball and mixed volleyball played by teams of three men and three women. This year a Broome Tech women's team, coached by Dick Leo, entered the Women's Section of the Gardner Tournament in Scranton. It was eliminated in two matches but put up a good fight against the other more experienced teams.

Tech's outstanding achievement in volleyball this year was to co-sponsor, with the Board of Governors of the I.B.M. Country Club, and the Binghamton Chamber of Commerce, the Stan Bown Intercollegiate Volleyball Tournament, held at the I.B.M. Field House.

Two years in a row Tech has had its volleyball captain injured and out of the game for a month or more. Last year, Co-Captains John Armstrong and Jack Lowery, and John Fitch were hospitalized for several months by an auto accident while returning from a tournament at Scranton. This year, Captain Joe Armstrong broke an ankle in a tournament at Scranton, and was replaced temporarily by Co-Captains John Fitch and Gordie Hitt, both of whom were in the accident last year.

The 1953-'54 varsity volleyball team included: Captain Joe Armstrong, Co-Captains Gordon Hitt, and John Fitch, Tony Ruspantini, Dick Leo, Red Schroeder, Ronnie Carroll, all seniors; and two freshmen, Lindy Isabella and Al Gillow.

The junior varsity team included: Captain John Armstrong, Lindy Isabella, Al Gillow, Bob Whitney, Larry Cramer, and Glenn Rice.

Bob Whitney was manager of both varsity and junior varsity teams.

J. V. Volleyball

Row 1: Robert Baldwin, Glenn Rice, John Armstrong, Tom Rogers, Robert Whitney.

Row 2: Larry Cramer, Allen Birdsall, Albert Bruetsch, Donald Nearing, Mr. Greenwood, Coach.

Girls' Volleyball

Row 1: Ellen Ryan, Dolores Waslyn, Marlene Rollins, Ila Sanford, Roberta Williams, Frances Fox.

Row 2: Verla Holliday, Marilynne Besemer, Mary Babcock, Sarah Mallula, Charlotte Palmer, Carole Armstrong, Louise Davis.

Volleyball Club

Row 1: Theresa Liska, Charlotte Palmer, Frances Fox, Dolores Wasyln, Ila Sanford, Ellen Ryan, Nancy Parsons.

Row 2: Mr. Greenwood, Adviser; Jim Shurtleff, Allen Birdsall, Marilynne Besemer, Pat Kit, Mary Babcock, Mary McNulty, Sarah Mallula, Carole Armstrong, Bob Whitney, Larry Cramer.

Varsity Cheerleaders

Left to right:
Patricia Sturdevant,
Cleda Warren
Anna Kintner.

Front to back:
Barbara Rodman,
Virginia Zedik.

J. V. Cheerleaders

Dorothy Letavish
Mary Babcock
Frances Fox
Marlene Rollins
Joanne Hronis

Good Luck, Broome Tech Graduates!

Link Aviation, Inc., one of the largest employers of Broome Tech graduates, wishes you success in the business world.

Some of the Broome Tech graduates now employed at Link.

Above are Broome Tech graduates of recent years who are working in interesting jobs at Link, assisting in the development and manufacture of the world's finest electronic jet flight simulators and training equipment.

They have found that Link offers excellent wages and working conditions, and an outstanding benefit program which includes paid vacations, a profit sharing-retirement plan, life insurance, and health and accident coverage.

These same advantages, plus career opportunities in the design, mechanical and electrical engineering fields, and in clerical and stenographic work are available to this year's Broome Tech graduates.

You are invited to make application for employment at Link, one of Binghamton's major "home-grown" industries. Contact:

Employment Department
LINK AVIATION, INC.
Binghamton, N.Y.

LINK AVIATION INC.

THE

MORTON COY

LOOK

IS THE LOVELIER LOOK!

Compliments
of

Johnson's
China & Glass

11 Court St.

CLASS OF '54
CONGRATULATIONS
AND BEST OF LUCK

OLUM'S

2 Big Stores
Homefurnishings

114 Clinton St.
Binghamton

222 Main St.
Johnson City

HEADQUARTERS

FOR
HOME MOVIES

and

EVERYTHING PHOTOGRAPHIC

TUTHILL'S

166 Washington Street

THE INDUSTRIAL BANK

Best Wishes

from

Felix G. Belisle

PROGRESS

There is no final stage in education; it is an unending search for knowledge and the continuing development of wisdom. Through them we can recognize and develop opportunities to the fullest extent. Together they are the formula for individual and world progress.

INTERNATIONAL BUSINESS MACHINES

ENDICOTT, NEW YORK

congratulations

to the class of '54

Fowler's

CONGRATULATIONS

TO THE CLASS OF '54

FROM

THE

CITY NATIONAL BANK

OF BINGHAMTON

Binghamton's Oldest Bank

Over a Century of Banking Service

Member Federal Deposit
Insurance Corporation

ASK FOR

ANSCO ALL-WEATHER FILM

Every roll guaranteed

"Pictures that satisfy or a new roll free."

Ansco • BINGHAMTON, NEW YORK • AMERICA'S OLDEST PHOTOGRAPHIC COMPANY

Compliments of Your

Berthold

STUDIO

For the Finest in Year Book

Portraits • Groups • Candids

Consult Our Specialists

99 Court St. Binghamton, N. Y.

Telephone 4-3317

PHOTO OFFSET

a modern & complete lithographic plant for your best work

60 WALL STREET - BINGHAMTON, N. Y.

CONGRATULATIONS

TO THE

CLASS OF NINETEEN FIFTY-FOUR

Hazard Lewis Farms, Inc.

COMPLIMENTS OF

ENDICOTT JOHNSON

WORKERS

To You. . . .Our Heartiest

CONGRATULATIONS!

McLean's

Compliments of

Federal Radio Sales and Supply Corp.

188 State Street

DISTRIBUTORS OF RADIO PARTS

ELECTRONIC MATERIALS

EXPERIMENTAL EQUIPMENT

Cloverdale

. . .known for the best in dairy foods
for more than 50 years, known for. . .

TOWN TALK
ICE CREAM

YOUR CAFETERIA

Mrs.Flora Grimm, Manager

HOPES THAT YOU

WILL CONTINUE

TO GET GOOD FOOD

Wherever
you may go
from here

CONGRATULATIONS

and BEST WISHES

FOR THE THE FUTURE

BEST O'LUCK and SUCCESS

CLASS of 1954

THE INSTITUTE BOOK STORE